



PRELIMINARY ENGINEERING REPORT

TOWN OF LAPEL

2026 WATER MAIN AND LEAD SERVICE LINE REPLACEMENTS

PREPARED FOR
Indiana Finance Authority – State Revolving Fund



MARCH 2026

PRELIMINARY ENGINEERING REPORT

2026 WATER MAIN AND LEAD SERVICE LINE REPLACEMENTS

TOWN OF LAPEL, INDIANA

Prepared for:

Town of Lapel
1011 North Main Street
Lapel, IN 46051
(765) 534-3157

Prepared by:

CDS Engineers, Inc.
7602 Woodland Drive, Suite 210
Indianapolis, IN 46278

CDS Project No.: 005-26-01



TABLE OF CONTENTS

0	EXECUTIVE SUMMARY	1
0.1	BACKGROUND.....	1
0.2	SUMMARY OF PROJECT NEED.....	1
1	CURRENT CONDITIONS	4
1.1	GENERAL	4
1.2	STUDY AREA	4
1.3	RIGHT OF WAY & EASEMENTS	6
1.4	EXISTING CONDITION OF THE WATER SYSTEM.....	6
1.5	CURRENT POPULATION/CUSTOMER DATA	16
1.6	CURRENT WATER DEMAND	17
2	UTILITY NEEDS	19
2.1	SERVICE AREA POPULATION.....	19
2.2	FUTURE DEMAND.....	20
2.3	SYSTEM NEEDS	20
3	EVALUATION OF ALTERNATIVES	26
3.1	DESCRIPTIONS.....	26
4	PROPOSED PROJECT	29
4.1	DESCRIPTION.....	29
4.2	RATIONALE FOR SELECTION OF RECOMMENDED ALTERNATIVE.....	29
4.3	PROJECT PHASING & PERMITTING	29
4.4	PROPOSED PROJECT COSTS.....	30
4.5	ANTICIPATED PLAN SCHEDULE	31
4.6	GREEN PROJECT RESERVE (GPR).....	31
5	EVALUATION OF ENVIRONMENTAL IMPACTS	32
5.1	SUMMARY.....	32
5.2	NEGATIVE ENVIRONMENTAL IMPACTS OF PREFERRED ALTERNATIVE	32
5.3	MITIGATION MEASURES.....	48
5.4	ENVIRONMENTAL JUSTICE	48
5.5	SECONDARY IMPACTS	48
6	PUBLIC PARTICIPATION AND LEGAL, FINANCIAL, AND MANAGERIAL CAPABILITY ..	50
6.1	PUBLIC HEARING	50
6.2	AVAILABILITY TO THE PUBLIC	50
6.3	PUBLIC COMMENTS.....	50
6.4	MAILING LABELS	50
6.5	PER ACCEPTANCE RESOLUTION	50
6.6	LETTERS OF INTENT	50
6.7	FISCAL SUSTAINABILITY AND ASSET MANAGEMENT PLAN(S).....	51
6.8	INTER-LOCAL AGREEMENTS	51
6.9	REGIONAL PLANNING MEETING ATTENDANCE.....	51
6.10	VALIDATED WATER LOSS AUDIT INFORMATION	51

APPENDIX A - FIGURES.....	A
APPENDIX B - DETAILED COST ESTIMATE	B
APPENDIX C - POPULATION DATA	C
APPENDIX D - ENVIRONMENTAL FIGURES.....	D
APPENDIX E - AGENCY ENVIRONMENTAL REVIEW COMMENTS.....	E
APPENDIX F - PRELIMINARY DESIGN SUMMARY	F
APPENDIX G - RESOLUTIONS & CERTIFICATIONS	G
APPENDIX H - PUBLIC PARTICIPATION DOCUMENTS	H
APPENDIX I - COMMUNITY LETTERS OF INTENT.....	I

LIST OF FIGURES

Figure 0-1 - General Location Map.....3
Figure 1-1 - USGS Map5
Figure 1-2 - Existing System Map8
Figure 2-1 - Water System Improvements Map 22
Figure 2-2 - Service Line Replacements 24
Figure 5-1 - SHAARDS Map..... 34
Figure 5-2 - Wetlands Map 36
Figure 5-3 - Surface Waters Map 38
Figure 5-4 - Soils Map 41
Figure 5-5 - 100-Year Floodplain Map..... 43

LIST OF TABLES

Table 1-1 - Distribution System Inventory7
Table 1-2 - Service Connections9
Table 1-3 - Existing Lead/Galvanized Service Lines9
Table 1-4 – Current Population 17
Table 1-5 - Top 10 Users (2025) 18
Table 1-6 - Water Loss (2025)..... 18
Table 2-1 - Population Projections 19
Table 3-1 - Engineer's Opinion of Probable Project Cost..... 27
Table 4-1 - Permit Summary 30
Table 4-2 - Selected Plan Estimated Project Costs 30
Table 4-3 - Anticipated Project Schedule 31
Table 5-1 - Historic Structures 33
Table 5-2 - Soil Classifications 40
Table 5-3 - Indiana County Endangered, Threatened, and Rare Species List - Madison County 45

LIST OF APPENDICES

Appendix A: Figures A
Appendix B: Detailed Cost Estimate..... B
Appendix C: Population Data C
Appendix D: Environmental Figures D
Appendix E: Agency Environmental Review Comments..... E
Appendix F: Preliminary Design Summary F
Appendix G: Resolutions & Certifications G
Appendix H: Public Participation Documents H
Appendix I: Community Letters of Intent I

0 EXECUTIVE SUMMARY

0.1 BACKGROUND

The Town of Lapel, Indiana (the Town) engaged CDS Engineers, Inc. to prepare a Preliminary Engineering Report (PER) for the purposes of obtaining project funding through the Indiana Finance Authority State Revolving Fund program for water system improvements. This PER provides the information necessary for SRF to determine the technical, economic, and environmental adequacy of the proposed water improvements project in accordance with the SRF guidelines and practices.

0.2 SUMMARY OF PROJECT NEED

The Town of Lapel, Indiana (the Town), located in Madison County, operates a Water Treatment Plant (WTP) and associated water distribution system. The Public Water System has an Identification Number (PWSID#) of IN5248013. The Town has 981 water customers. Recently, the Town upgraded the WTP, replaced some of the water mains in the system, and replaced lead/galvanized services for some of the customers.

A large majority of the water mains in the system are at their useful life and the remaining older water mains need to be replaced. The Town experiences water discoloration issues in the water system due to the age of the water mains.

Additionally, there are still many customers with lead service lines that need to be replaced due to the health concerns associated with lead.

0.2.1 SUMMARY OF PROJECT SCOPE

This report presents a comprehensive evaluation of the water system improvements the Town of Lapel needs to implement to address current infrastructure needs.

The scope of this PER includes:

- Identify the project location, existing and 20-year study area for water system improvements within the Lapel service area;
- Summarize the current condition of the Town's water system, including deficiencies, population, and demand;
- Present the needs of the Town along with the future growth and demand for the 20-year planning period;
- Evaluate feasible alternatives for water system improvements to correct deficiencies and accommodate future growth;
- Evaluate environmental impacts of the alternatives;
- Select a recommend course of action; summarize project cost opinions; present project schedule;
- Summarize the preliminary financial impacts of the recommend project to the Town.

0.2.1.1 PROPOSED IMPROVEMENTS

The following areas are considered the focus of this PER:

- Replace Water Mains

- Add Valves within existing service area as needed for shutdowns and flushing

- Replace Lead/Galvanized Service Lines

Refer to Figure 0-1 - General Location Map for a location map for the project area, which is the existing service area:

Figure 0-1 - General Location Map

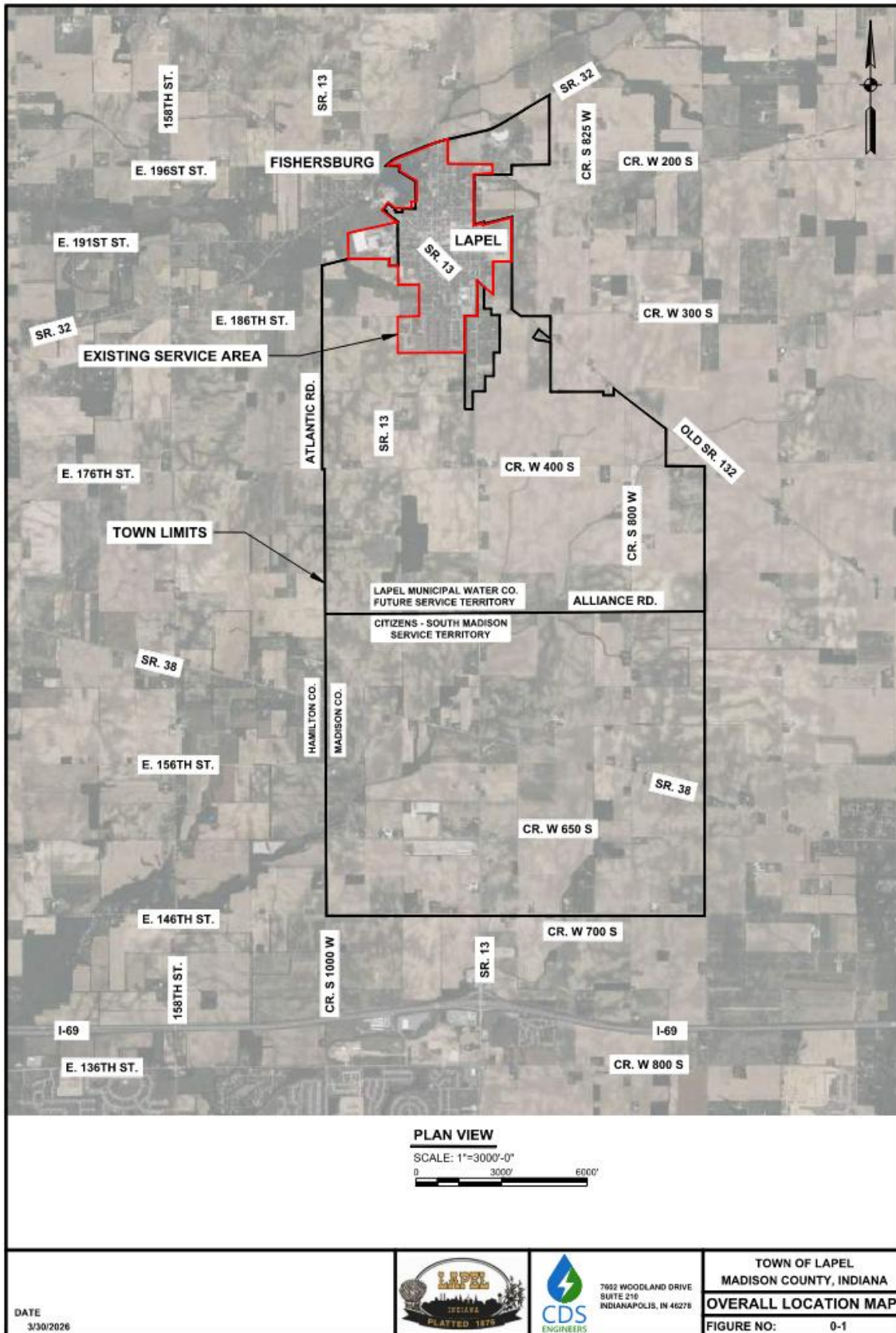

1 CURRENT CONDITIONS

1.1 GENERAL

The Town of Lapel, Indiana is located in the southwest corner of Madison County on the border with Hamilton County in East-Central Indiana. The Town is approx. 35 miles northeast of Indianapolis, Indiana (Marion County). The Town is situated at the intersection of State Road 13 and State Road 32. The primary coordinate for Lapel is located at Latitude: 40° 4'6.42"N and Longitude: 85°50'53.73"W. The Town limits encompass a land area of approx. 10 square miles.

1.2 STUDY AREA

1.2.1 EXISTING SERVICE AREA

The focus area of this report is the evaluation and recommendation of water system improvements associated with the general downtown area where existing water mains and service lines are located. The existing water mains and service lines of the Town are generally bounded by the following:

- State Road 32 to the north
- Vine Street/Central Avenue/State Road 13 to the east
- Montgomery Boulevard/Beechwood Drive to the south
- S. Brookside Road/ CR S950W to the west

From review of the Lapel USGS Quadrangle Map, the existing service area townships, ranges, and sections include:

- Existing Service Area (Stoney Creek Twp.) Township 19N, Range 6E: Section(s) 27 & 28

A United States Geological Survey (USGS) quadrangle map identifying the Study Area is included in Appendix A, and below in Figure 1-1 - USGS Map:

Figure 1-1 - USGS Map

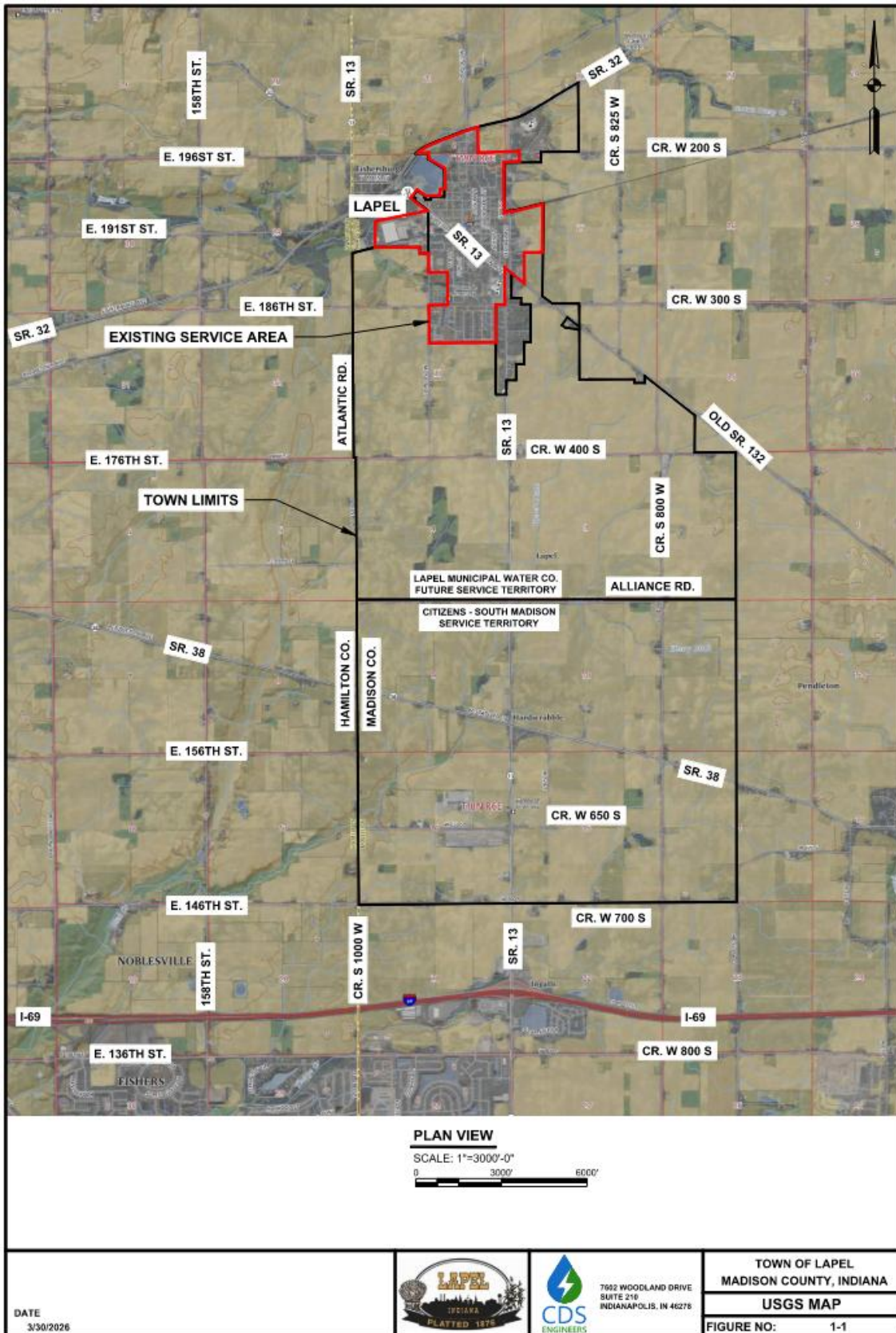

1.2.2 HISTORY

The Town owns and operates their own water treatment plant (WTP) and distribution system. The water system was constructed in 1970 and improved upon throughout the years up to the recent water treatment plant improvements, water main replacements/upsizing, and lead service line replacements. The water system consists of the following:

- (2) Groundwater Wells (280 gpm (Ford St.) and 500 gpm (SR 13))
- (1) 500 gpm WTP
 - 100 kW Diesel Generator
 - High Service Pumps
- (1) 200,000 gal. Ground Water Storage Tank (HWL = 861')
- (1) 200,000 gal. Elevated Water Storage Tank (HWL = 1,005')
- (1) Fire Flow Pump Station ([2] 750 gpm pumps)
- SCADA
- 77,153 LF of 1"-8" Water Main (materials include cast iron, PVC, ductile iron, and asbestos cement)
- 981 Service Connections
 - 333 Lead/Galvanized Service Lines

Recent improvements to the water system included:

- Water Treatment Plant Improvements
- Water Storage Tank Improvements
- Water Main Replacements
- Lead/Galvanized Service Line Replacements

1.3 RIGHT OF WAY & EASEMENTS

All proposed projects are being constructed within existing easements, road / alley rights-of-way, and property owned by the Town.

1.4 EXISTING CONDITION OF THE WATER SYSTEM

1.4.1 EXISTING WATER TREATMENT PLANT

The 500 gpm water treatment plant was recently upgraded through an SRF project. No improvements required.

1.4.2 EXISTING WELLS

The existing two groundwater wells (250 gpm and 500 gpm) were recently upgraded through an SRF project. No improvements required.

1.4.3 EXISTING WATER STORAGE

The existing 200,000 gal. elevated storage tank and 200,000 gal. ground storage tank were upgraded recently through an SRF project. No improvements required.

1.4.4 EXISTING DISTRIBUTION SYSTEM

Many of the existing water mains are at or past their useful life or undersized to provide adequate fire protection. The older mains in the system are believed to be the cause of the discoloration of the water in the system. Over time, the older cast iron mains can have minerals build up that will leach back into the system. In addition, these older cast iron mains are believed to have leaded joints, which can also be a source of contamination. The main focus in replacing the old mains that are past their useful life is to provide safe, aesthetically pleasing water to the Town. The secondary benefit of some of the replaced water mains will be having adequate fire protection flow through the water mains. There are approx. 12,740 LF of newer water mains that are in good condition. Recently, approx. 9,000 LF of water mains were replaced through an SRF project that are also in good condition. The existing distribution system length, broken down by pipe size, is summarized in Table 1-1 - Distribution System Inventory:

Table 1-1 - Distribution System Inventory

DIAMETER (INCHES)	TOTAL LENGTH (FEET)
8	14,979
6	37,931
4	17,444
2	5,309
1	1,489
Total	77,153

Figure 1-2 - Existing System Map below shows the existing distribution system and service area:

1.4.5 EXISTING SERVICE CONNECTIONS

There are 981 service connections in the water system. Recently, there were 134 service connections replaced through an SRF project, which some were lead/galvanized service lines. Refer to Table 1-2 below for a breakdown of service connections by type:

Table 1-2 - Service Connections

Type	Category	Total
1	Residential	856
2	Commercial	100
3	Industrial	1
4	Government	6
5	Multi-Family	7
6	Public Fire	1
7	Private Fire	0
8	Educational	5
9	Church	5
	Total	981

There are 333 lead/galvanized (or unknown material) service connections that still need to be replaced. Refer to Table 1-3 - Existing Lead/Galvanized Service Lines below for the list of existing services lines and material that need replaced. The Unknown materials need confirmed prior to replacement. Some of them indicate "Unknown - Unlikely Lead", however, there are no records to confirm the material at this time.

Table 1-3 - Existing Lead/Galvanized Service Lines

Count	Address Line 1	System-side Material	Customer-side Material
1	109 W 9th St	Non-Lead - Polybutylene	Galvanized Iron/Steel - Lead Contact Unknown
2	117 W 9th St	Galvanized Iron/Steel - No Lead Contact	Galvanized Iron/Steel - Lead Contact Unknown
3	126 W 9th St	Galvanized Iron/Steel - No Lead Contact	Galvanized Iron/Steel - Lead Contact Unknown
4	118 W 9th St	Galvanized Iron/Steel - No Lead Contact	Galvanized Iron/Steel - Lead Contact Unknown
5	26 W 9th St	Non-Lead - Polyethylene	Galvanized Iron/Steel - Lead Contact Unknown
6	20 W 9th St	Unknown - Unlikely Lead	Unknown - Unlikely Lead
7	913 N Main St	Unknown - Unlikely Lead	Unknown - Unlikely Lead
8	922 Ford St	Galvanized Iron/Steel - No Lead Contact	Galvanized Iron/Steel - Lead Contact Unknown
9	1002 N Ford St	Non-Lead - Polyethylene	Galvanized Iron/Steel - Lead Contact Unknown
10	1010 N Ford St	Galvanized Iron/Steel - No Lead Contact	Galvanized Iron/Steel - Lead Contact Unknown
11	1028 N Ford St	Non-Lead - Polybutylene	Galvanized Iron/Steel - Lead Contact Unknown
12	1102 N Ford St	Galvanized Iron/Steel - No Lead Contact	Galvanized Iron/Steel - Lead Contact Unknown
13	1110 N Ford St	Galvanized Iron/Steel - No Lead Contact	Galvanized Iron/Steel - Lead Contact Unknown
14	1321 N Main St	Unknown - Unlikely Lead	Unknown - Unlikely Lead
15	105 W 14th St	Unknown - Material Unknown	Unknown - Material Unknown
16	1323 N Main St	Unknown - Material Unknown	Unknown - Material Unknown
17	1129 N Erie St	Galvanized Iron/Steel - No Lead Contact	Galvanized Iron/Steel - Lead Contact Unknown
18	121 W 12th St	Galvanized Iron/Steel - No Lead Contact	Galvanized Iron/Steel - Lead Contact Unknown
19	123 W 12th St	Non-Lead - Polyethylene	Galvanized Iron/Steel - Lead Contact Unknown
20	123 1/2 W 12th St	Non-Lead - Polyethylene	Galvanized Iron/Steel - Lead Contact Unknown
21	1127 N Ford St	Non-Lead - Polybutylene	Galvanized Iron/Steel - Lead Contact Unknown

Count	Address Line 1	System-side Material	Customer-side Material
22	1117 N Ford St	Non-Lead - Polybutylene	Galvanized Iron/Steel - Lead Contact Unknown
23	1109 N Erie St	Galvanized Iron/Steel - No Lead Contact	Galvanized Iron/Steel - Lead Contact Unknown
24	220 W 11th St	Non-Lead - Polyethylene	Galvanized Iron/Steel - Lead Contact Unknown
25	228 W 11th St	Non-Lead - Polyethylene	Galvanized Iron/Steel - Lead Contact Unknown
26	232 W 11th St	Non-Lead - Polyethylene	Galvanized Iron/Steel - Lead Contact Unknown
27	304 E 11th St	Unknown - Material Unknown	Unknown - Material Unknown
28	223 W 11th St	Non-Lead - Polyethylene	Galvanized Iron/Steel - Lead Contact Unknown
29	221 W 11th St	Non-Lead - Polyethylene	Galvanized Iron/Steel - Lead Contact Unknown
30	217 W 11th St	Non-Lead - Polyethylene	Galvanized Iron/Steel - Lead Contact Unknown
31	1027 N Ford St	Non-Lead - Polyethylene	Galvanized Iron/Steel - Lead Contact Unknown
32	1011 N Ford St	Galvanized Iron/Steel - No Lead Contact	Galvanized Iron/Steel - Lead Contact Unknown
33	925 Ford St	Unknown - Unlikely Lead	Unknown - Unlikely Lead
34	125 W 10th St	Galvanized Iron/Steel - No Lead Contact	Galvanized Iron/Steel - Lead Contact Unknown
35	210 W 9th St	Galvanized Iron/Steel - No Lead Contact	Galvanized Iron/Steel - Lead Contact Unknown
36	203 W 10th St	Non-Lead - Polyethylene	Galvanized Iron/Steel - Lead Contact Unknown
37	217 W 10th St	Galvanized Iron/Steel - No Lead Contact	Galvanized Iron/Steel - Lead Contact Unknown
38	221 W 10th St	Non-Lead - Polyethylene	Galvanized Iron/Steel - Lead Contact Unknown
39	224 W 10th St	Galvanized Iron/Steel - No Lead Contact	Galvanized Iron/Steel - Lead Contact Unknown
40	232 W 10th St	Non-Lead - Polyethylene	Galvanized Iron/Steel - Lead Contact Unknown
41	229 W 10th St	Non-Lead - Polyethylene	Galvanized Iron/Steel - Lead Contact Unknown
42	303 W 10th St	Galvanized Iron/Steel - No Lead Contact	Galvanized Iron/Steel - Lead Contact Unknown
43	304 W 10th St	Galvanized Iron/Steel - No Lead Contact	Galvanized Iron/Steel - Lead Contact Unknown
44	310 W 10th St	Galvanized Iron/Steel - No Lead Contact	Galvanized Iron/Steel - Lead Contact Unknown
45	316 W 10th St	Galvanized Iron/Steel - No Lead Contact	Galvanized Iron/Steel - Lead Contact Unknown
46	322 W 10th St	Galvanized Iron/Steel - No Lead Contact	Galvanized Iron/Steel - Lead Contact Unknown
47	421 W Pendleton Ave	Non-Lead - Polybutylene	Galvanized Iron/Steel - Lead Contact Unknown
48	409 W 9th St	Unknown - Material Unknown	Unknown - Material Unknown
49	409 W 9th St	Unknown - Material Unknown	Unknown - Material Unknown
50	319 W 9th St	Galvanized Iron/Steel - No Lead Contact	Galvanized Iron/Steel - Lead Contact Unknown
51	317 W 9th St	Unknown - Unlikely Lead	Unknown - Unlikely Lead
52	232 W 9th St	Non-Lead - Polyethylene	Galvanized Iron/Steel - Lead Contact Unknown
53	228 W 9th St	Galvanized Iron/Steel - No Lead Contact	Galvanized Iron/Steel - Lead Contact Unknown
54	224 W 9th St	Galvanized Iron/Steel - No Lead Contact	Galvanized Iron/Steel - Lead Contact Unknown
55	220 W 9th St	Galvanized Iron/Steel - No Lead Contact	Galvanized Iron/Steel - Lead Contact Unknown
56	217 W 9th St	Non-Lead - Polyethylene	Galvanized Iron/Steel - Lead Contact Unknown
57	209 W 9th St	Non-Lead - Polyethylene	Galvanized Iron/Steel - Lead Contact Unknown
58	311 W 8th St	Non-Lead - Polyethylene	Galvanized Iron/Steel - Lead Contact Unknown
59	323 W 8th St A	Non-Lead - Polyethylene	Galvanized Iron/Steel - Lead Contact Unknown
60	323 W 8th St B	Non-Lead - Polyethylene	Galvanized Iron/Steel - Lead Contact Unknown
61	323 W 8th St C	Non-Lead - Polyethylene	Galvanized Iron/Steel - Lead Contact Unknown
62	323 W 8th St D	Non-Lead - Polyethylene	Galvanized Iron/Steel - Lead Contact Unknown
63	334 W 8th St	Non-Lead - Polyethylene	Galvanized Iron/Steel - Lead Contact Unknown
64	417 W 8th St	Non-Lead - Polybutylene	Galvanized Iron/Steel - Lead Contact Unknown
65	2481 Brookside Rd A	Unknown - Material Unknown	Unknown - Material Unknown
66	2481 Brookside Rd B	Unknown - Material Unknown	Unknown - Material Unknown
67	520 W Pendleton Ave	Non-Lead - Polyethylene	Galvanized Iron/Steel - Lead Contact Unknown
68	605 W Pendleton Ave	Unknown - Unlikely Lead	Unknown - Unlikely Lead

Count	Address Line 1	System-side Material	Customer-side Material
69	503 W Pendleton Ave	Unknown - Material Unknown	Unknown - Material Unknown
70	620 W Pendleton Ave	Galvanized Iron/Steel - No Lead Contact	Galvanized Iron/Steel - Lead Contact Unknown
71	124 S Erie St	Unknown - Unlikely Lead	Unknown - Unlikely Lead
72	204 S Erie St	Non-Lead - Polyethylene	Galvanized Iron/Steel - Lead Contact Unknown
73	222 S Erie St	Non-Lead - Polyethylene	Galvanized Iron/Steel - Lead Contact Unknown
74	228 S Erie St	Non-Lead - Polyethylene	Galvanized Iron/Steel - Lead Contact Unknown
75	234 S Erie St	Unknown - Unlikely Lead	Unknown - Unlikely Lead
76	114 E 3rd St	Galvanized Iron/Steel - No Lead Contact	Galvanized Iron/Steel - Lead Contact Unknown
77	310 S Erie St	Non-Lead - Polyethylene	Galvanized Iron/Steel - Lead Contact Unknown
78	113 W 4th St	Galvanized Iron/Steel - No Lead Contact	Galvanized Iron/Steel - Lead Contact Unknown
79	107 W 4th St	Galvanized Iron/Steel - No Lead Contact	Galvanized Iron/Steel - Lead Contact Unknown
80	105 W 4th St	Galvanized Iron/Steel - No Lead Contact	Galvanized Iron/Steel - Lead Contact Unknown
81	112 W 4th St	Galvanized Iron/Steel - No Lead Contact	Galvanized Iron/Steel - Lead Contact Unknown
82	121 W 5th St	Galvanized Iron/Steel - No Lead Contact	Galvanized Iron/Steel - Lead Contact Unknown
83	117 W 5th St	Galvanized Iron/Steel - No Lead Contact	Galvanized Iron/Steel - Lead Contact Unknown
84	109 W 5th St	Galvanized Iron/Steel - No Lead Contact	Galvanized Iron/Steel - Lead Contact Unknown
85	108 W 5th St	Non-Lead - Polyethylene	Galvanized Iron/Steel - Lead Contact Unknown
86	230 E 7th St	Galvanized Iron/Steel - No Lead Contact	Galvanized Iron/Steel - Lead Contact Unknown
87	316 E 7th St	Unknown - Material Unknown	Unknown - Material Unknown
88	303 W 7th St	Unknown - Unlikely Lead	Unknown - Unlikely Lead
89	615 S Erie St	Non-Lead - Polyethylene	Galvanized Iron/Steel - Lead Contact Unknown
90	427 S Erie St	Non-Lead - Polyethylene	Galvanized Iron/Steel - Lead Contact Unknown
91	415 S Erie St	Non-Lead - Polyethylene	Galvanized Iron/Steel - Lead Contact Unknown
92	345 S Erie St	Non-Lead - Polyethylene	Lead
93	339 S Erie St	Unknown - Material Unknown	Unknown - Material Unknown
94	215 S Erie St	Non-Lead - Polyethylene	Galvanized Iron/Steel - Lead Contact Unknown
95	207 S Erie St	Non-Lead - Polyethylene	Galvanized Iron/Steel - Lead Contact Unknown
96	125 S Erie St	Galvanized Iron/Steel - No Lead Contact	Galvanized Iron/Steel - Lead Contact Unknown
97	115 S Ford St	Galvanized Iron/Steel - No Lead Contact	Galvanized Iron/Steel - Lead Contact Unknown
98	722 Ford St	Galvanized Iron/Steel - No Lead Contact	Galvanized Iron/Steel - Lead Contact Unknown
99	727 S Main ST	Galvanized Iron/Steel - No Lead Contact	Galvanized Iron/Steel - Lead Contact Unknown
100	715 S Main St	Galvanized Iron/Steel - No Lead Contact	Galvanized Iron/Steel - Lead Contact Unknown
101	705 S Main St	Non-Lead - Polyethylene	Galvanized Iron/Steel - Lead Contact Unknown
102	30 W 7th St	Galvanized Iron/Steel - No Lead Contact	Galvanized Iron/Steel - Lead Contact Unknown
103	22 W Pendleton Ave	Non-Lead - Polybutylene	Galvanized Iron/Steel - Lead Contact Unknown
104	519 S Main St	Non-Lead - Polyethylene	Galvanized Iron/Steel - Lead Contact Unknown
105	309 S Ford St	Non-Lead - Polyethylene	Galvanized Iron/Steel - Lead Contact Unknown
106	203 S Ford St	Galvanized Iron/Steel - No Lead Contact	Galvanized Iron/Steel - Lead Contact Unknown
107	210 S Ford St	Galvanized Iron/Steel - No Lead Contact	Galvanized Iron/Steel - Lead Contact Unknown
108	304 S Ford St	Non-Lead - Polyethylene	Galvanized Iron/Steel - Lead Contact Unknown
109	310 S Ford St	Galvanized Iron/Steel - No Lead Contact	Galvanized Iron/Steel - Lead Contact Unknown
110	316 S Ford St	Galvanized Iron/Steel - No Lead Contact	Galvanized Iron/Steel - Lead Contact Unknown
111	422 S Ford St	Non-Lead - Polyethylene	Galvanized Iron/Steel - Lead Contact Unknown
112	434 S Ford St	Galvanized Iron/Steel - No Lead Contact	Galvanized Iron/Steel - Lead Contact Unknown
113	510 S Ford St	Galvanized Iron/Steel - No Lead Contact	Galvanized Iron/Steel - Lead Contact Unknown
114	516 S Ford St	Galvanized Iron/Steel - No Lead Contact	Galvanized Iron/Steel - Lead Contact Unknown
115	117 W Pendleton Ave	Non-Lead - Polybutylene	Lead

Count	Address Line 1	System-side Material	Customer-side Material
116	721 S Ford St	Non-Lead - Polyethylene	Galvanized Iron/Steel - Lead Contact Unknown
117	202 E 7th St	Galvanized Iron/Steel - No Lead Contact	Galvanized Iron/Steel - Lead Contact Unknown
118	128 E 7th St	Non-Lead - Polyethylene	Galvanized Iron/Steel - Lead Contact Unknown
119	129 E 7th St	Galvanized Iron/Steel - No Lead Contact	Galvanized Iron/Steel - Lead Contact Unknown
120	211 E 7th St	Galvanized Iron/Steel - No Lead Contact	Galvanized Iron/Steel - Lead Contact Unknown
121	615 S John St	Non-Lead - Polyethylene	Galvanized Iron/Steel - Lead Contact Unknown
122	514 S John St	Non-Lead - Polyethylene	Galvanized Iron/Steel - Lead Contact Unknown
123	502 S John St	Non-Lead - Polyethylene	Galvanized Iron/Steel - Lead Contact Unknown
124	431 S John St	Galvanized Iron/Steel - No Lead Contact	Galvanized Iron/Steel - Lead Contact Unknown
125	124 E 5th St	Non-Lead - Polyethylene	Galvanized Iron/Steel - Lead Contact Unknown
126	123 E Pendleton Ave	Non-Lead - Polyethylene	Galvanized Iron/Steel - Lead Contact Unknown
127	128 E 4th St	Galvanized Iron/Steel - No Lead Contact	Galvanized Iron/Steel - Lead Contact Unknown
128	405 S John St	Non-Lead - Polyethylene	Galvanized Iron/Steel - Lead Contact Unknown
129	301 E Pendleton Ave	Galvanized Iron/Steel - No Lead Contact	Galvanized Iron/Steel - Lead Contact Unknown
130	328 S John St	Galvanized Iron/Steel - No Lead Contact	Galvanized Iron/Steel - Lead Contact Unknown
131	310 S John St	Galvanized Iron/Steel - No Lead Contact	Galvanized Iron/Steel - Lead Contact Unknown
132	304 S John St	Galvanized Iron/Steel - No Lead Contact	Galvanized Iron/Steel - Lead Contact Unknown
133	303 S John St	Galvanized Iron/Steel - No Lead Contact	Galvanized Iron/Steel - Lead Contact Unknown
134	321 S John St	Galvanized Iron/Steel - No Lead Contact	Galvanized Iron/Steel - Lead Contact Unknown
135	333 S John St	Non-Lead - Polyethylene	Galvanized Iron/Steel - Lead Contact Unknown
136	127 E 4th St	Galvanized Iron/Steel - No Lead Contact	Galvanized Iron/Steel - Lead Contact Unknown
137	321 S Woodward St	Non-Lead - Polybutylene	Galvanized Iron/Steel - Lead Contact Unknown
138	339 S Woodward St	Galvanized Iron/Steel - No Lead Contact	Galvanized Iron/Steel - Lead Contact Unknown
139	404 S Woodward St	Non-Lead - Polyethylene	Galvanized Iron/Steel - Lead Contact Unknown
140	403 S Woodward St	Unknown - Unlikely Lead	Unknown - Unlikely Lead
141	414 S Woodward St	Unknown - Unlikely Lead	Unknown - Unlikely Lead
142	105 E Pendleton Ave	Galvanized Iron/Steel - No Lead Contact	Galvanized Iron/Steel - Lead Contact Unknown
143	505 S Woodward St	Unknown - Unlikely Lead	Unknown - Unlikely Lead
144	523 S Woodward St	Galvanized Iron/Steel - No Lead Contact	Galvanized Iron/Steel - Lead Contact Unknown
145	106 E Pendleton Ave	Non-Lead - Polyethylene	Galvanized Iron/Steel - Lead Contact Unknown
146	514 S Woodward St	Non-Lead - Polybutylene	Galvanized Iron/Steel - Lead Contact Unknown
147	530 S Woodward St	Galvanized Iron/Steel - No Lead Contact	Galvanized Iron/Steel - Lead Contact Unknown
148	614 S Woodward St	Unknown - Unlikely Lead	Unknown - Unlikely Lead
149	101 E 7th St	Galvanized Iron/Steel - No Lead Contact	Galvanized Iron/Steel - Lead Contact Unknown
150	102 E 7th St	Galvanized Iron/Steel - No Lead Contact	Galvanized Iron/Steel - Lead Contact Unknown
151	6 E 7th St	Galvanized Iron/Steel - No Lead Contact	Galvanized Iron/Steel - Lead Contact Unknown
152	625 S Woodward St	Unknown - Material Unknown	Unknown - Material Unknown
153	605 S Woodward St	Non-Lead - Polyethylene	Galvanized Iron/Steel - Lead Contact Unknown
154	6 E Pendleton Ave	Non-Lead - Polyethylene	Galvanized Iron/Steel - Lead Contact Unknown
155	434 S Main St	Non-Lead - Polyethylene	Galvanized Iron/Steel - Lead Contact Unknown
156	212 E 7th St	Non-Lead - Polyethylene	Galvanized Iron/Steel - Lead Contact Unknown
157	222 E 7th St	Non-Lead - Polyethylene	Galvanized Iron/Steel - Lead Contact Unknown
158	730 Clara St	Galvanized Iron/Steel - No Lead Contact	Galvanized Iron/Steel - Lead Contact Unknown
159	825 Clara St	Non-Lead - Polyethylene	Galvanized Iron/Steel - Lead Contact Unknown
160	210 E 9th St	Galvanized Iron/Steel - No Lead Contact	Galvanized Iron/Steel - Lead Contact Unknown
161	723 Vine St	Unknown - Unlikely Lead	Unknown - Unlikely Lead
162	317 E 7th St	Galvanized Iron/Steel - No Lead Contact	Galvanized Iron/Steel - Lead Contact Unknown

Count	Address Line 1	System-side Material	Customer-side Material
163	313 E 7th St	Galvanized Iron/Steel - No Lead Contact	Galvanized Iron/Steel - Lead Contact Unknown
164	316 E 7th St	Unknown - Material Unknown	Unknown - Material Unknown
165	306 E 7th St	Galvanized Iron/Steel - No Lead Contact	Galvanized Iron/Steel - Lead Contact Unknown
166	217 E 7th St	Unknown - Material Unknown	Unknown - Material Unknown
167	303 E 7th St	Non-Lead - Polyethylene	Galvanized Iron/Steel - Lead Contact Unknown
168	602 S Walnut St	Non-Lead - Polybutylene	Galvanized Iron/Steel - Lead Contact Unknown
169	520 S Walnut St	Non-Lead - Polybutylene	Galvanized Iron/Steel - Lead Contact Unknown
170	502 S Walnut St	Non-Lead - Polyethylene	Galvanized Iron/Steel - Lead Contact Unknown
171	404 S Walnut St	Non-Lead - Polybutylene	Galvanized Iron/Steel - Lead Contact Unknown
172	226 E Pendleton Ave	Non-Lead - Polyethylene	Galvanized Iron/Steel - Lead Contact Unknown
173	521 S Walnut St	Non-Lead - Polyethylene	Galvanized Iron/Steel - Lead Contact Unknown
174	529 S Walnut St	Non-Lead - Polybutylene	Galvanized Iron/Steel - Lead Contact Unknown
175	320 E 7th St	Galvanized Iron/Steel - No Lead Contact	Galvanized Iron/Steel - Lead Contact Unknown
176	322 E 7th St	Galvanized Iron/Steel - No Lead Contact	Galvanized Iron/Steel - Lead Contact Unknown
177	406 E 7th St	Galvanized Iron/Steel - No Lead Contact	Galvanized Iron/Steel - Lead Contact Unknown
178	408 E 7th St	Non-Lead - Polyethylene	Galvanized Iron/Steel - Lead Contact Unknown
179	634 Central Ave	Non-Lead - Polybutylene	Galvanized Iron/Steel - Lead Contact Unknown
180	624 Central Ave	Unknown - Material Unknown	Unknown - Material Unknown
181	604 Central Ave	Non-Lead - Polybutylene	Galvanized Iron/Steel - Lead Contact Unknown
182	624 Central Ave	Unknown - Material Unknown	Unknown - Material Unknown
183	403 E 5th St	Galvanized Iron/Steel - No Lead Contact	Galvanized Iron/Steel - Lead Contact Unknown
184	424 Central Ave	Non-Lead - Polyethylene	Galvanized Iron/Steel - Lead Contact Unknown
185	414 Central Ave	Non-Lead - Polyethylene	Galvanized Iron/Steel - Lead Contact Unknown
186	404 Central Ave	Non-Lead - Polyethylene	Galvanized Iron/Steel - Lead Contact Unknown
187	408 E 4th St	Galvanized Iron/Steel - No Lead Contact	Galvanized Iron/Steel - Lead Contact Unknown
188	324 Central Ave	Non-Lead - Polyethylene	Galvanized Iron/Steel - Lead Contact Unknown
189	306 Central Ave	Non-Lead - Polybutylene	Galvanized Iron/Steel - Lead Contact Unknown
190	333 E Pendleton Ave	Non-Lead - Polyethylene	Galvanized Iron/Steel - Lead Contact Unknown
191	328 E Pendleton Ave	Non-Lead - Polyethylene	Galvanized Iron/Steel - Lead Contact Unknown
192	323 Central Ave	Non-Lead - Polyethylene	Galvanized Iron/Steel - Lead Contact Unknown
193	405 Central Ave	Non-Lead - Polyethylene	Galvanized Iron/Steel - Lead Contact Unknown
194	515 Central Ave	Non-Lead - Polyethylene	Galvanized Iron/Steel - Lead Contact Unknown
195	627 Central Ave	Non-Lead - Polyethylene	Galvanized Iron/Steel - Lead Contact Unknown
196	218 E 10th St	Non-Lead - Polyethylene	Galvanized Iron/Steel - Lead Contact Unknown
197	216 E 10th St	Non-Lead - Polyethylene	Galvanized Iron/Steel - Lead Contact Unknown
198	212 E 10th St	Unknown - Unlikely Lead	Unknown - Unlikely Lead
199	210 E 10th St	Unknown - Unlikely Lead	Unknown - Unlikely Lead
200	928 N John St	Unknown - Unlikely Lead	Unknown - Unlikely Lead
201	926 John St	Unknown - Unlikely Lead	Unknown - Unlikely Lead
202	924 John St	Unknown - Unlikely Lead	Unknown - Unlikely Lead
203	922 John St	Unknown - Unlikely Lead	Unknown - Unlikely Lead
204	927 N John St	Unknown - Unlikely Lead	Unknown - Unlikely Lead
205	1014 N John St	Galvanized Iron/Steel - No Lead Contact	Galvanized Iron/Steel - Lead Contact Unknown
206	1014 1/2 N John St	Galvanized Iron/Steel - No Lead Contact	Galvanized Iron/Steel - Lead Contact Unknown
207	1020 N John St	Galvanized Iron/Steel - No Lead Contact	Galvanized Iron/Steel - Lead Contact Unknown
208	1032 N John St	Galvanized Iron/Steel - No Lead Contact	Galvanized Iron/Steel - Lead Contact Unknown
209	1036 N John St	Galvanized Iron/Steel - No Lead Contact	Galvanized Iron/Steel - Lead Contact Unknown

Count	Address Line 1	System-side Material	Customer-side Material
210	1013 N Walnut	Galvanized Iron/Steel - No Lead Contact	Galvanized Iron/Steel - Lead Contact Unknown
211	1019 N Walnut	Galvanized Iron/Steel - No Lead Contact	Galvanized Iron/Steel - Lead Contact Unknown
212	1008 N Walnut	Non-Lead - Polyethylene	Galvanized Iron/Steel - Lead Contact Unknown
213	1028 N Walnut	Galvanized Iron/Steel - No Lead Contact	Galvanized Iron/Steel - Lead Contact Unknown
214	1027 N Walnut	Galvanized Iron/Steel - No Lead Contact	Galvanized Iron/Steel - Lead Contact Unknown
215	1031 N Walnut	Non-Lead - Polyethylene	Galvanized Iron/Steel - Lead Contact Unknown
216	1032 N Walnut	Galvanized Iron/Steel - No Lead Contact	Galvanized Iron/Steel - Lead Contact Unknown
217	304 E 11th St	Unknown - Material Unknown	Unknown - Material Unknown
218	230 E 11th St	Galvanized Iron/Steel - No Lead Contact	Galvanized Iron/Steel - Lead Contact Unknown
219	212 E 11th St	Galvanized Iron/Steel - No Lead Contact	Galvanized Iron/Steel - Lead Contact Unknown
220	122 E 11th St	Non-Lead - Polyethylene	Galvanized Iron/Steel - Lead Contact Unknown
221	118 E 11th St	Galvanized Iron/Steel - No Lead Contact	Galvanized Iron/Steel - Lead Contact Unknown
222	1102 N Woodward St	Unknown - Unlikely Lead	Unknown - Unlikely Lead
223	1108 N Woodward St	Unknown - Unlikely Lead	Unknown - Unlikely Lead
224	1035 N Woodward St	Galvanized Iron/Steel - No Lead Contact	Galvanized Iron/Steel - Lead Contact Unknown
225	1028 N Main St	Galvanized Iron/Steel - No Lead Contact	Galvanized Iron/Steel - Lead Contact Unknown
226	1027 N Woodward St	Non-Lead - Polybutylene	Galvanized Iron/Steel - Lead Contact Unknown
227	1011 N Woodward St	Galvanized Iron/Steel - No Lead Contact	Galvanized Iron/Steel - Lead Contact Unknown
228	1001 N Woodward St	Non-Lead - Polyethylene	Galvanized Iron/Steel - Lead Contact Unknown
229	914 N Main St	Non-Lead - Polyethylene	Galvanized Iron/Steel - Lead Contact Unknown
230	22 E 9th St	Non-Lead - Polyethylene	Galvanized Iron/Steel - Lead Contact Unknown
231	28 E 9th St	Galvanized Iron/Steel - No Lead Contact	Galvanized Iron/Steel - Lead Contact Unknown
232	921 N Woodward St	Non-Lead - Polyethylene	Galvanized Iron/Steel - Lead Contact Unknown
233	920 N Woodward St	Non-Lead - Polyethylene	Galvanized Iron/Steel - Lead Contact Unknown
234	1002 N Woodward St	Galvanized Iron/Steel - No Lead Contact	Galvanized Iron/Steel - Lead Contact Unknown
235	1012 N Woodward St	Galvanized Iron/Steel - No Lead Contact	Galvanized Iron/Steel - Lead Contact Unknown
236	1028 N Woodward St	Galvanized Iron/Steel - No Lead Contact	Galvanized Iron/Steel - Lead Contact Unknown
237	1034 N Woodward St	Non-Lead - Polybutylene	Galvanized Iron/Steel - Lead Contact Unknown
238	117 E 11th St	Galvanized Iron/Steel - No Lead Contact	Galvanized Iron/Steel - Lead Contact Unknown
239	1011 N John St	Galvanized Iron/Steel - No Lead Contact	Galvanized Iron/Steel - Lead Contact Unknown
240	1202 Vine St	Unknown - Unlikely Lead	Unknown - Unlikely Lead
241	1266 Vine St	Galvanized Iron/Steel - No Lead Contact	Galvanized Iron/Steel - Lead Contact Unknown
242	1600 Vine St	Unknown - Material Unknown	Unknown - Material Unknown
243	1501 Vine St	Galvanized Iron/Steel - No Lead Contact	Galvanized Iron/Steel - Lead Contact Unknown
244	426 S Brookside Rd	Galvanized Iron/Steel - No Lead Contact	Galvanized Iron/Steel - Lead Contact Unknown
245	620 Brookside Rd	Galvanized Iron/Steel - No Lead Contact	Galvanized Iron/Steel - Lead Contact Unknown
246	1416 N Ford St	Unknown - Unlikely Lead	Unknown - Unlikely Lead
247	1418 N Ford St	Unknown - Unlikely Lead	Unknown - Unlikely Lead
248	1415 N Main St	Galvanized Iron/Steel - No Lead Contact	Galvanized Iron/Steel - Lead Contact Unknown
249	1417 N Main St	Galvanized Iron/Steel - No Lead Contact	Galvanized Iron/Steel - Lead Contact Unknown
250	1419 N Main St	Galvanized Iron/Steel - No Lead Contact	Galvanized Iron/Steel - Lead Contact Unknown
251	1420 N Ford St	Galvanized Iron/Steel - No Lead Contact	Galvanized Iron/Steel - Lead Contact Unknown
252	1428 N Ford St	Galvanized Iron/Steel - No Lead Contact	Galvanized Iron/Steel - Lead Contact Unknown
253	1436 N Ford St	Galvanized Iron/Steel - No Lead Contact	Galvanized Iron/Steel - Lead Contact Unknown
254	1435 N Main St	Galvanized Iron/Steel - No Lead Contact	Galvanized Iron/Steel - Lead Contact Unknown
255	1437 N Main St	Galvanized Iron/Steel - No Lead Contact	Galvanized Iron/Steel - Lead Contact Unknown
256	1511 N Main St	Galvanized Iron/Steel - No Lead Contact	Galvanized Iron/Steel - Lead Contact Unknown

Count	Address Line 1	System-side Material	Customer-side Material
257	1444 N Ford St	Unknown - Unlikely Lead	Unknown - Unlikely Lead
258	1448 N Ford St	Unknown - Unlikely Lead	Unknown - Unlikely Lead
259	1452 N Ford St	Unknown - Unlikely Lead	Galvanized Iron/Steel - Lead Contact Unknown
260	1456 N Ford St	Unknown - Material Unknown	Unknown - Material Unknown
261	1464 N Ford St	Unknown - Unlikely Lead	Unknown - Unlikely Lead
262	1435 N Ford St	Galvanized Iron/Steel - No Lead Contact	Galvanized Iron/Steel - Lead Contact Unknown
263	1427 N Ford St	Galvanized Iron/Steel - No Lead Contact	Galvanized Iron/Steel - Lead Contact Unknown
264	1419 N Ford St	Galvanized Iron/Steel - No Lead Contact	Galvanized Iron/Steel - Lead Contact Unknown
265	1403 N Ford St	Galvanized Iron/Steel - No Lead Contact	Galvanized Iron/Steel - Lead Contact Unknown
266	1520 N Main St	Unknown - Material Unknown	Unknown - Material Unknown
267	1555 N Main St	Galvanized Iron/Steel - No Lead Contact	Galvanized Iron/Steel - Lead Contact Unknown
268	1600 N Main St	Unknown - Unlikely Lead	Unknown - Unlikely Lead
269	1675 N Main St A	Unknown - Material Unknown	Unknown - Material Unknown
270	1675 N Main St B	Unknown - Material Unknown	Unknown - Material Unknown
271	1473 N Ford St	Unknown - Material Unknown	Unknown - Material Unknown
272	311 Conrad Dr	Unknown - Unlikely Lead	Galvanized Iron/Steel - Lead Contact Unknown
273	1215 Vine St	Unknown - Unlikely Lead	Unknown - Unlikely Lead
274	1217 Vine St	Unknown - Unlikely Lead	Unknown - Unlikely Lead
275	1317 Busby Rd	Unknown - Unlikely Lead	Unknown - Unlikely Lead
276	1213 Busby Rd	Unknown - Unlikely Lead	Unknown - Unlikely Lead
277	210 Busby Rd	Unknown - Unlikely Lead	Unknown - Unlikely Lead
278	1216 Gwinn Ln	Unknown - Unlikely Lead	Unknown - Unlikely Lead
279	1218 Gwinn Ln	Unknown - Unlikely Lead	Unknown - Unlikely Lead
280	1312 Gwinn Ln	Unknown - Unlikely Lead	Unknown - Unlikely Lead
281	1314 Gwinn Ln	Unknown - Unlikely Lead	Unknown - Unlikely Lead
282	1414 Gwinn Ln	Unknown - Unlikely Lead	Unknown - Unlikely Lead
283	1504 Gwinn Ln	Unknown - Unlikely Lead	Unknown - Unlikely Lead
284	203 Kerr Dr	Non-Lead - Polybutylene	Unknown - Unlikely Lead
285	1505 Gwinn Ln	Non-Lead - Polyethylene	Unknown - Unlikely Lead
286	1417 Gwinn Ln	Non-Lead - Polyethylene	Galvanized Iron/Steel - Lead Contact Unknown
287	1317 Gwinn Ln	Unknown - Unlikely Lead	Unknown - Unlikely Lead
288	1315 Gwinn Ln	Unknown - Unlikely Lead	Unknown - Unlikely Lead
289	1215 Gwinn Ln	Unknown - Unlikely Lead	Unknown - Unlikely Lead
290	1213 Gwinn Ln	Unknown - Unlikely Lead	Unknown - Unlikely Lead
291	1214 N Woodward St	Non-Lead - Polybutylene	Galvanized Iron/Steel - Lead Contact Unknown
292	1306 N Woodward St	Non-Lead - Polybutylene	Galvanized Iron/Steel - Lead Contact Unknown
293	1312 N Woodward St	Non-Lead - Polybutylene	Galvanized Iron/Steel - Lead Contact Unknown
294	1328 N Woodward St	Non-Lead - Polyethylene	Galvanized Iron/Steel - Lead Contact Unknown
295	1402 N Woodward St	Non-Lead - Polyethylene	Galvanized Iron/Steel - Lead Contact Unknown
296	1408 N Woodward St	Non-Lead - Polyethylene	Galvanized Iron/Steel - Lead Contact Unknown
297	1416 N Woodward St	Non-Lead - Polyethylene	Galvanized Iron/Steel - Lead Contact Unknown
298	1522 N Woodward St	Galvanized Iron/Steel - No Lead Contact	Galvanized Iron/Steel - Lead Contact Unknown
299	23 Conrad Dr	Non-Lead - Polybutylene	Galvanized Iron/Steel - Lead Contact Unknown
300	1411 N Woodward St	Non-Lead - Polybutylene	Galvanized Iron/Steel - Lead Contact Unknown
301	1405 N Woodward St	Non-Lead - Polyethylene	Galvanized Iron/Steel - Lead Contact Unknown
302	1323 N Woodward St	Non-Lead - Polyethylene	Galvanized Iron/Steel - Lead Contact Unknown
303	1301 N Woodward St	Non-Lead - Polybutylene	Galvanized Iron/Steel - Lead Contact Unknown

Count	Address Line 1	System-side Material	Customer-side Material
304	1215 N Woodward St	Non-Lead - Polybutylene	Galvanized Iron/Steel - Lead Contact Unknown
305	1209 N Woodward St	Unknown - Material Unknown	Unknown - Material Unknown
306	1209 N Woodward St	Unknown - Material Unknown	Unknown - Material Unknown
307	1206 N Woodward St	Unknown - Unlikely Lead	Unknown - Unlikely Lead
308	207 Busby Rd	Unknown - Unlikely Lead	Unknown - Unlikely Lead
309	213 Busby Rd	Unknown - Unlikely Lead	Unknown - Unlikely Lead
310	1206 Busby Rd	Unknown - Unlikely Lead	Unknown - Unlikely Lead
311	1212 Busby Rd	Unknown - Unlikely Lead	Unknown - Unlikely Lead
312	24 Conrad Dr	Unknown - Unlikely Lead	Unknown - Unlikely Lead
313	1312 N Main St	Unknown - Unlikely Lead	Unknown - Unlikely Lead
314	1308 N Main St	Non-Lead - Polyethylene	Galvanized Iron/Steel - Lead Contact Unknown
315	1224 N Main St	Non-Lead - Polyethylene	Galvanized Iron/Steel - Lead Contact Unknown
316	1216 N Main St	Galvanized Iron/Steel - No Lead Contact	Galvanized Iron/Steel - Lead Contact Unknown
317	1204 N Main St	Galvanized Iron/Steel - No Lead Contact	Galvanized Iron/Steel - Lead Contact Unknown
318	3462 Tiger Ct	Unknown - Material Unknown	Unknown - Material Unknown
319	300 Brookside Rd	Galvanized Iron/Steel - No Lead Contact	Galvanized Iron/Steel - Lead Contact Unknown
320	603 S Erie St	Non-Lead - Polyethylene	Galvanized Iron/Steel - Lead Contact Unknown
321	217 E 7th St	Unknown - Material Unknown	Unknown - Material Unknown
322	3197 Beechwood Dr	Unknown - Material Unknown	Unknown - Material Unknown
323	339 Erie PRK	Unknown - Material Unknown	Unknown - Material Unknown
324	1102 N Ford St	Galvanized Iron/Steel - No Lead Contact	Galvanized Iron/Steel - Lead Contact Unknown
325	1127 N Ford St	Non-Lead - Polybutylene	Galvanized Iron/Steel - Lead Contact Unknown
326	1117 N Ford St	Non-Lead - Polybutylene	Galvanized Iron/Steel - Lead Contact Unknown
327	310 S Erie St	Non-Lead - Polyethylene	Galvanized Iron/Steel - Lead Contact Unknown
328	310 S John St	Galvanized Iron/Steel - No Lead Contact	Galvanized Iron/Steel - Lead Contact Unknown
329	304 S John St	Galvanized Iron/Steel - No Lead Contact	Galvanized Iron/Steel - Lead Contact Unknown
330	303 S John St	Galvanized Iron/Steel - No Lead Contact	Galvanized Iron/Steel - Lead Contact Unknown
331	1520 N Main St	Galvanized Iron/Steel - No Lead Contact	Galvanized Iron/Steel - Lead Contact Unknown
332	1203 N Woodward St	Unknown - Unlikely Lead	Unknown - Unlikely Lead
333	321 W 7th St	Unknown - Unlikely Lead	Unknown - Unlikely Lead

1.5 CURRENT POPULATION/CUSTOMER DATA

1.5.1 CURRENT POPULATION

The historical populations for the County, Town, and Townships are presented below in Table 1-4 – Current Population, which is based upon information available through the U.S. Census Bureau.

Table 1-4 – Current Population

Year	Population							
	Madison County	10-Year Change (%)	Town of Lapel	10-Year Change (%)	Stony Creek Township	10-Year Change (%)	Green Township	10-Year Change (%)
1920	69,151		1,079		2,172		1,153	
1930	82,888	19.9%	1,140	5.7%	2,295	5.7%	1,188	3.0%
1940	88,575	6.9%	1,146	0.5%	2,234	-2.7%	1,182	-0.5%
1950	103,911	17.3%	1,389	21.2%	2,513	12.5%	1,410	19.3%
1960	125,819	21.1%	1,772	27.6%	3,179	26.5%	1,798	27.5%
1970	138,522	10.1%	1,796	1.4%	3,502	10.2%	2,208	22.8%
1980	139,336	0.6%	1,881	4.7%	3,890	11.1%	2,732	23.7%
1990	130,669	-6.2%	1,742	-7.4%	3,588	-7.8%	2,863	4.8%
2000	133,358	2.1%	1,855	6.5%	3,632	1.2%	3,561	24.4%
2010	131,636	-1.3%	2,068	11.5%	3,871	6.6%	7,537	111.7%
2020	130,129	-1.1%	2,325	12.4%	3,908	1.0%	7,243	-3.9%
2026*	129,235	-0.7%	2,498	7.5%	3,930	0.6%	7,073	-2.3%

*Estimated

Source: US Census Data - Stats Indiana Website (<http://www.stats.indiana.edu>)

The Town of Lapel (corporate limits) population has grown approximately 35% over the past 26 years. This growth is attributed to residential growth in the area as well as annexation of portions of Green Twp. Green Twp. Experienced significant growth in the Ingalls area due to residential growth. The Stony Creek Twp. Development has leveled off from the growth experienced in the early 2000's. Refer to Section 2.1 for population projections. Also, Census data indicates that there are 2.5 people per household in Lapel.

1.6 CURRENT WATER DEMAND

1.6.1 CURRENT PRODUCTION

Based on the provided Monthly Reports of Operation (MROs) from 2025, The monthly water production ranges from min. of 7.3 to 11.3 million gallons (MG). Yearly water production for 2025 was 106,153,000 gallons.

1.6.2 TOTAL DEMAND

The total water demand of the system is approx. 71,107,200 gallons based on water billing for year 2025.

1.6.3 CURRENT LARGEST WATER CONSUMERS

The top 10 largest water users were based on the water billing for 2025, which is shown in Table 1-5 - Top 10 Users below.

Table 1-5 - Top 10 Users (2025)

Rank	Customer	Monthly Consumption (gallons)	Annual Consumption (gallons)
1	Owens-Brockway	136,567	16,388,000
2	Lapel High School	77,617	9,314,000
3	Lapel Middle School	15,725	1,887,000
4	Crandall Offices	3,784	454,100
5	Crandall Offices	2,725	327,000
6	Crandall Offices	2,263	271,600
7	Burgess, Jacob	3,997	479,600
8	Crandall Offices	1,698	203,700
9	Woody's, Toni Gaither	1,470	176,400
10	Crandall Offices	1,373	164,700

1.6.4 WATER LOSS

The Town's water loss is summarized in Table 1-6 - Water Loss (2025) below:

Table 1-6 - Water Loss (2025)

Month	Water Production (Gallons)	Water Demand (Gallons)	Water Loss (Gallons)	% Water Loss
January	11,333,000	5,334,400	5,998,600	53%
February	7,566,000	4,635,700	2,930,300	39%
March	8,081,000	5,050,600	3,030,400	38%
April	7,942,000	4,961,600	2,980,400	38%
May	8,412,000	5,171,200	3,240,800	39%
June	9,114,000	5,885,700	3,228,300	35%
July	10,029,000	6,290,600	3,738,400	37%
August	9,609,000	6,890,600	2,718,400	28%
September	9,009,000	7,276,500	1,732,500	19%
October	9,180,000	7,380,000	1,800,000	20%
November	8,551,000	7,190,400	1,360,600	16%
December	7,327,000	5,039,900	2,287,100	31%
Total	106,153,000	71,107,200	35,045,800	33%

2 UTILITY NEEDS

2.1 SERVICE AREA POPULATION

2.1.1 FUTURE POPULATION (20-YEARS)

Table 2-1 - Population Projections summarizes the Town of Lapel population projections for the 20- year planning period (Year 2046).

Table 2-1 - Population Projections

Year	Town of Lapel
2010 (Census)	2,068
2020 (Census)	2,325
2026 (Current)	2,498
2030	2,748
2040	3,297
2046 (20-Year)	3,561

Census projection data (from *Stats Indiana* website) for Lapel indicated that Lapel should be at a population of 2516 at year 2024, which is approx. increase of 8% (2% per year on average) over the 4-year period from the 2020 Census. This growth rate seemed slightly high based on historical trends, so that's why a growth rate of 1.2% per year was used to reflect current (2026) estimated population in Table 1-4 – Current Population above.

The Town annexed a large area to extend the corporate limits south to near the interchange of State Road 13 and Interstate 69. This area is prime for development for either residential, commercial, or industrial with easy access to Interstate 69.

Currently, there is a 100 lot residential development that keeps getting denied by the Zoning Board due to the development's proximity to the high school. The development is currently making revisions and resubmitting to the Town for review and approval for a different location. We anticipate this subdivision to be approved and built in the next 5 years. When this project proceeds, at 2.5 people per household, the Town's population will increase by 250 (10% increase to the current estimated 2026 population). We also anticipate at least another 100 lot residential development to be approved and built in the next 5-10 years. Based on these developments, we projected the population for Lapel to increase by 2% per year over the next 20 years, which is reflected in Table 2-1 - Population Projections above.

2.1.2 FUTURE SERVICE AREA (20-YEARS)

The 20-year service area of the Town is generally bounded by the following:

- State Road 32 to the north, Atlantic Road to the North
- 1/4 mile east of County Road 800W to the east.
- CR 500S/Alliance Rd to the south (border with Citizens- South Madison Service Territory)
- Madison/Hamilton County Line to the west

From review of the Lapel USGS Quadrangle Map, the 20-year service area townships, ranges, and sections add a portion of Green Township to include:

- 20-year Service Area (Stoney Creek Twp. & Green Twp.)
 - Township 19N, Range 6E: Section(s) 27, 28, 29, 33 & 34.
 - Township 18N, Range 6E: Section(s) 3, 4, 9, 10, 15 & 16

A map with these boundaries is included in Appendix A - Figures and as Figure 1-1 - USGS Map above.

2.2 FUTURE DEMAND

2.2.1 PROJECTED CUSTOMER DEMAND (20-YEARS)

As the Town's Water Treatment Plant was recently upgraded to meet the 20-year demand, the projected customer demand is within the 500 gpm firm capacity of the plant (the PER for this project also project 2% growth per year).

2.3 SYSTEM NEEDS

2.3.1 WATER MAINS

As discussed, there are approx. 55,600 LF of water mains that are beyond their useful life and need to be replaced. The Town currently has discoloration of the water likely due to tuberculation of the existing water mains, which is a water quality concern. Replacing the older mains that are the cause of this discoloration will improve the overall system for the Customers.

The proposed water distribution system improvements are shown in Figure 2-1 - Water System Improvements Map below. In addition, valves will be added to the existing service area for main shutdowns and flushing.

- Area 1:
 - The existing 6" water main on Brookside Dr. from W. 7th Street to W. 10th Street will be replaced with 840 LF of 8" water main. This will also be part of the 8" loop that is being created around the system with the water main replacements.
 - The existing 6" water main on W. 9th Street from Brookside Dr. to W. Pendleton Ave. will be replaced with 360 LF of 8" water main.
 - The existing 6" water main on W. 10th Street from Brookside Dr. to the alley east of Ford Street will be replaced with 1,300 LF of 8" water main. This will also be part of the 8" loop that is being created around the system with the water main replacements.
 - The existing 2" water main on W. Pendleton Ave. from W. 10th Street to the WWTP will be replaced with 590 LF of 8" and 50 LF of 6" water mains. This will also be part of the 8" loop that is being created around the system with the water main replacements.
- Area 2:
 - The existing 2" water main on Old SR 132 from Central Ave. to Vine Street will be replaced with 200 LF of 12" water main. This will also be part of the larger diameter loop that is being created around the system with the water main replacements.

-
- The existing 2" water main on Old SR 132 from Vine Street to W. 3rd Street will be replaced with 220 LF of 8" water main. This will also be part of the 8" diameter loop that is being created around the system with the water main replacements.
 - The existing 4" water main on W. 3rd Street from W. Pendleton Ave. to John Street will be replaced with 300 LF of 8" water main. This will also be part of the 8" loop that is being created around the system with the water main replacements.
 - The existing 6" Water Main on John Street from the alley north of W. 3rd Street to the south end of John Street at the school and then west to Main Street will be replaced with 1,080 LF of 8" water main. This will also be part of the 8" loop that is being created around the system with the water main replacements.
 - Area 3:
 - The existing 2" water main on Ford Street north of W. 14th Street and in the alley east of Ford St. and the existing 4" water main on Ford Street will be replaced with 1,600 LF of 6" water main on Ford Street.
 - Area 4
 - The existing 2" water main on Busby Court will be replaced with 220 LF of 4" water main.
 - Area 5
 - The existing 2" water main on Caplinger Street from Ford Street to the alley east of Ford Street will be replaced with 80 LF of 6" water main.
 - Area 6
 - The existing 4" water main in the alley west of Main Street from W. Pendleton Ave. north to W. 7th Street and the existing 6" water main from the alley east on W. 7th Street to Vine Street will be replaced with 1,500 LF of 8" water main. This will also be part of the 8" loops that are being created around the system with the water main replacements.
 - Area 7
 - A loop will be created with 300 LF of new 12" water main on SR 13 at the south end of the school to CR 300 S, then 1,280 LF of new 8" water main west from SR 13 to an existing 8" water main at Northview Drive.
 - Area 8
 - The existing 2" water main on W. 4th Street from Erie Street to Ford Street will be replaced with 340 LF of 6" water main.
 - Area 9
 - The existing 2" water main on Ford Street from the intersection of Ford Street and W. 2nd Street south to an existing 6" water main will be replaced with 300 LF of 6" water main.

Figure 2-1 - Water System Improvements Map

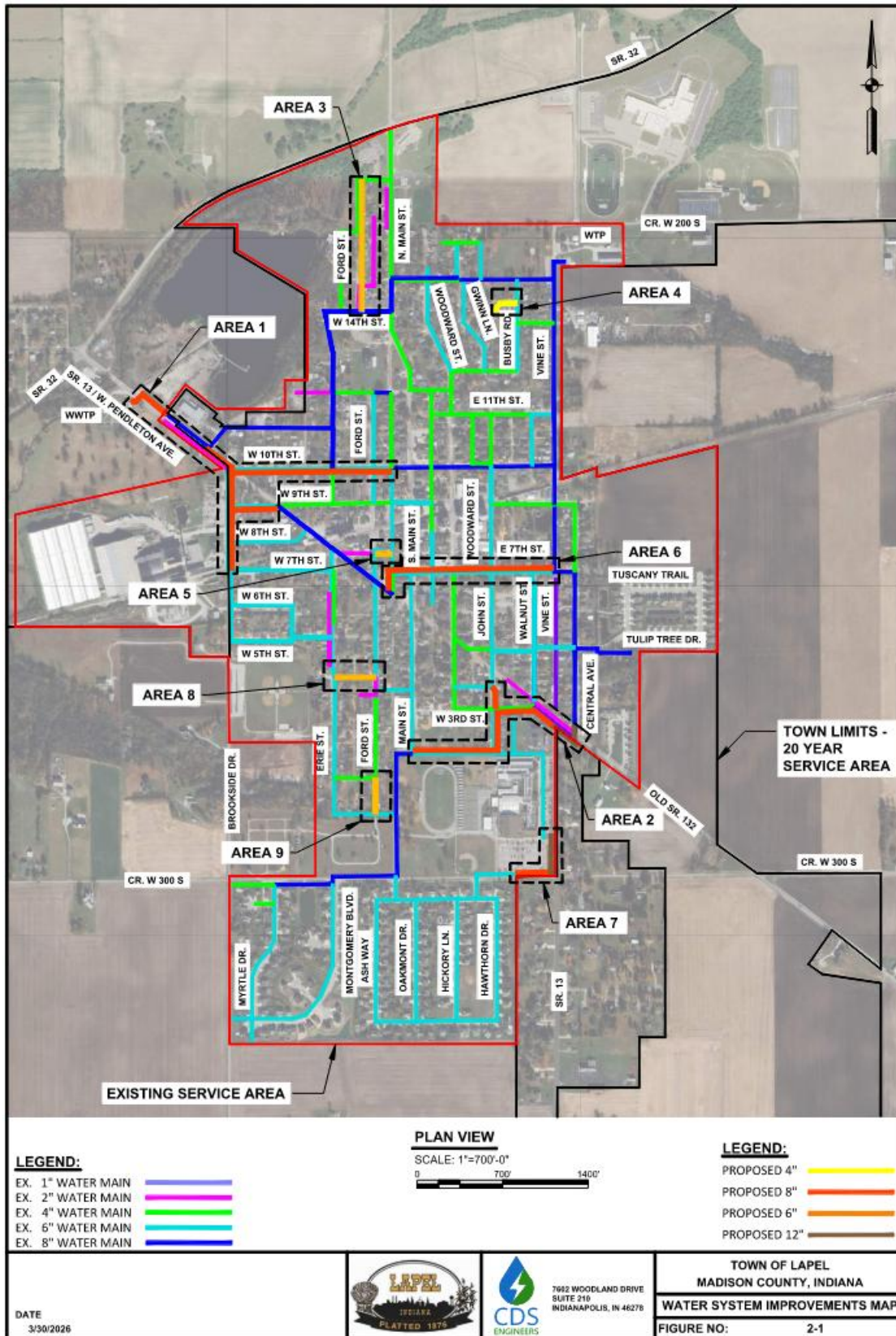

2.3.2 SERVICE LINES

As discussed, there are 333 lead/galvanized service lines in the system that need to be replaced due to the health concerns caused by lead consumption. The galvanized lines need replaced because the cast iron mains in the system have lead joints, which can leach into galvanized pipe and later leach out into the drink water. Refer to Table 1-3 - Existing Lead/Galvanized Service Lines above for a list of service lines and material that need replaced. Figure 2-2 - Service Line Replacements below shows the proposed lead service line replacement address locations as well as the locations of the proposed water main replacements. The orange dots on the map denote customers that have been identified to possibly have a lead/galvanized service line. More field investigation will be required to confirm the service line material(s). The orange dots are linked to the property address, not necessarily which side of the house the service line is on.

Figure 2-2 - Service Line Replacements

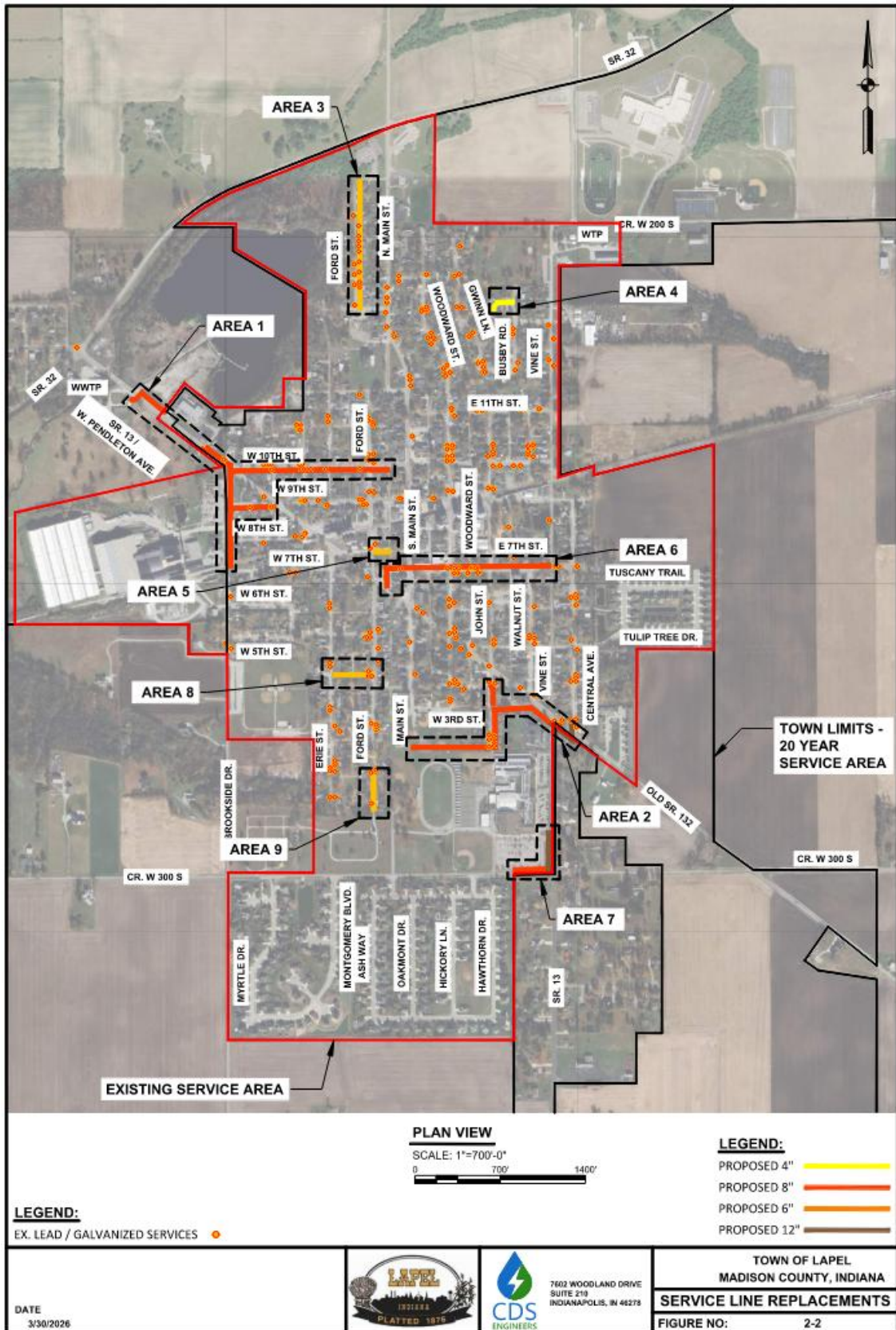

2.3.3 PHASING

The lead/galvanized service line replacements and water main replacements are planned are broken out between four (4) phases. Phase 1 included replacing approx. 12,740 LF of water main and 134 service lines and was completed previously through the recent SRF project, so proposed Phases 2-4 are listed below:

2.3.3.1 PHASE 2

Phase 2 will include 333 lead/galvanized service line replacements and approx. 10,500 LF of water main replacements and adding valves in the existing service area for water main shutdowns and flushing.

2.3.3.2 PHASE 3

Phase 3 will include 2,400 LF of new water main to loop the southwest area of the system along Brookside Dr. Funding source of this is TBD.

2.3.3.3 PHASE 4

Phase 4 will include 42,000 LF of water main replacements, which will likely require funding from an outside source. This may need broken down into more phases as the Town reviews future needs after Phases 2 and 3.

3 EVALUATION OF ALTERNATIVES

3.1 DESCRIPTIONS

The purpose of this section is to discuss feasible alternatives for water system improvements that satisfy the Lapel's future growth and development objectives and help to alleviate operational and potential environmental concerns in accordance with applicable regulations. It is critical to have alternatives to evaluate before choosing a final recommended project.

3.1.1 WATER MAIN REPLACEMENT ALTERNATIVES

3.1.1.1 ALTERNATIVE NO. 1-1 – NO ACTION ALTERNATIVE

1. Description

- a. The system currently experiences water main breaks, discoloration from water main tuberculation, and lower fire flow than recommended by 10 States Standards, IDEM, and the Insurance Services Office (ISO) on undersized mains. The No Action Alternative is not recommended because the Town will continue to experience the issues noted herein.

3.1.1.2 ALTERNATIVE NO. 1-2 – REGIONALIZATION ALTERNATIVE

1. Description

- a. The Town recently made improvements to the (2) wells, water treatment plant, storage tanks, and distribution system. At this time, regionalization does not make financial sense due to the recently upgraded system components that meet the Town's needs and regionalization will not resolve the current issues with the distribution system (i.e. water quality – discoloration and lead joints; low fire flow due to existing water main sizes and lack of loops in certain areas of the system).

3.1.1.3 ALTERNATIVE NO. 1-3 – WATER MAIN REPLACEMENTS

1. Description

- a. The Town chose to evaluate Phase 2 of water main replacement phasing noted in Section 2.3.3.1 above. This would include replacing approx. 10,500 LF of water mains with 4" thru 12" water mains to provide looping in key locations, improve water quality, provide for future demand, and improve fire flow. This also includes adding various sized valves in the existing service area for water main shutdowns and flushing.

2. Engineer's Opinion of Probable Project Cost

- a. Table 3-1 - Engineer's Opinion of Probable Project Cost below includes the estimated project cost:

Table 3-1 - Engineer's Opinion of Probable Project Cost

Item No.	Description	Total Cost
1	12" Water Main and Appurtenances	\$ 200,000
2	8" Water Main and Appurtenances	\$ 1,730,000
3	6" Water Main and Appurtenances	\$ 155,000
4	4" Water Main and Appurtenances	\$ 32,000
5	Fire Hydrants	\$ 210,000
6	Lead / Galvanized Service Line Replacements (Long)	\$ 1,280,000
7	Lead / Galvanized Service Line Replacements (Short)	\$ 1,211,000
8	HMA PAVEMENT (4")	\$ 1,472,000
9	INDOT Structural Backfill Type 1	\$ 295,000
10	Mobilization, Demobilization, Bonds, & Insurance	\$ 198,000
11	Construction Management	\$ 198,000
12	Erosion & Sediment Control	\$ 132,000
13	Maintenance of Traffic	\$ 197,000
14	Final Cleanup & Restoration	\$ 50,000
15	Construction Subtotal	\$ 7,360,000
16	Contingency 10% (Construction Only)	\$ 736,000
17	Construction Costs	\$ 8,096,000
18	Non-Construction Costs	\$ 956,000
19	Total Est. Project Cost	\$ 9,052,000

3.1.2 LEAD SERVICE LINE REPLACEMENT ALTERNATIVES

3.1.2.1 ALTERNATIVE NO. 2-1 – NO ACTION ALTERNATIVE

1. Description

- a. This alternative would keep the system as-is and not replace any service lines. This will not address any of the potential harmful effects of lead in the water system; therefore, the No Action Alternative will not be reviewed further.

3.1.2.2 ALTERNATIVE NO. 2-2 – REGIONALIZATION ALTERNATIVE

1. Description

- a. Regionalization would not address any of the potential harmful effects of lead in the water system. Therefore, the Regionalization Alternative will not be reviewed further.

3.1.2.3 ALTERNATIVE NO. 2-3 – LEAD/GALVANIZED SERVICE LINE REPLACEMENTS

1. Description

- a. This alternative includes replacing all of the existing service lines that are lead/galvanized. There are 333 service lines that are listed as lead, galvanized, or unknown. As mentioned above for the system needs in Section 2, the galvanized lines also need to be replaced since the existing cast iron water mains in the system likely have leaded joints which can leach into the galvanized

material. Since the galvanized material may contain traces of lead, this lead can leach back out into the water system and potentially be harmful to customers.

2. Engineer's Opinion of Probable Project Cost

- a. Refer to Table 3-1 - Engineer's Opinion of Probable Project Cost above, which includes costs for Lead/Galvanized Service Line Replacements.

4 PROPOSED PROJECT

4.1 DESCRIPTION

After evaluating the alternatives outlined in Chapter 3, the selected project will consist of a combination of Alternative 1-3 for Water Main Replacements and Alternative 2-3 for Lead/Galvanized Service Replacements. The selected project will include the following:

- Approx. 10,500 LF of Water Main Replacements and adding valves in the existing service area for shutdowns and flushing
 - 500 LF of 12" Water Main
 - 9,070 LF of 8" Water Main
 - 720 LF of 6" Water Main
 - 220 LF of 4" Water Main
- 333 Lead/Galvanized Service Line Replacements

4.2 RATIONALE FOR SELECTION OF RECOMMENDED ALTERNATIVE

The No Action Alternatives (Alternatives 1-1 and 2-1) are not viable since they do not address the water quality concerns of the system.

The Regionalization Alternatives (Alternatives 1-2 and 2-2) are not viable since they do not address the water quality concerns of the system.

The Recommended Alternatives 1-3 and 2-3 will provide looping in key locations, improve water quality, provide for future demand, and improve fire flow. These Alternatives are the next step in the phasing of the system improvements to improve the water quality of the system with the added benefit of improved fire flow.

4.3 PROJECT PHASING & PERMITTING

The Proposed Project will not be phased; it will be completed at one time. This will include awarding one single contract for construction of the Selected Plan.

The Selected Plan will require the following permits listed in Table 4-1 - Permit Summary below:

Table 4-1 - Permit Summary

	Permit Description	Regulatory Agency	Application Submission	Anticipated Approval
1	Construction Stormwater General Permit (CSGP) (formerly Rule 5)	Indiana Dept. of Environmental Management	October-26	December-26
2	Water Main NOI/Construction Permit	Indiana Dept. of Environmental Management	October-26	December-26
3	INDOT R/W Permit	Indiana Department of Transportation	October-26	December-26
4	Street Cut Permit	Town of Lapel	October-26	November-26

4.4 PROPOSED PROJECT COSTS

This section includes an opinion of probably project cost for the Selected Plan, which is believed to be \$9,052,000. Refer to Appendix B - Detailed Cost Estimate for a detailed cost breakdown. Table 4-2 - Selected Plan Estimated Project Costs below is a summary of the costs.

Table 4-2 - Selected Plan Estimated Project Costs

Item No.	Description	Total Cost
1	12" Water Main and Appurtenances	\$ 200,000
2	8" Water Main and Appurtenances	\$ 1,730,000
3	6" Water Main and Appurtenances	\$ 155,000
4	4" Water Main and Appurtenances	\$ 32,000
5	Fire Hydrants	\$ 210,000
6	Lead / Galvanized Service Line Replacements (Long)	\$ 1,280,000
7	Lead / Galvanized Service Line Replacements (Short)	\$ 1,211,000
8	HMA PAVEMENT (4")	\$ 1,472,000
9	INDOT Structural Backfill Type 1	\$ 295,000
10	Mobilization, Demobilization, Bonds, & Insurance	\$ 198,000
11	Construction Management	\$ 198,000
12	Erosion & Sediment Control	\$ 132,000
13	Maintenance of Traffic	\$ 197,000
14	Final Cleanup & Restoration	\$ 50,000
15	Construction Subtotal	\$ 7,360,000
16	Contingency 10% (Construction Only)	\$ 736,000
17	Construction Costs	\$ 8,096,000
18	Non-Construction Costs	\$ 956,000
19	Total Est. Project Cost	\$ 9,052,000

4.5 ANTICIPATED PLAN SCHEDULE

A preliminary project schedule is shown below in Table 4-3 - Anticipated Project Schedule. This schedule will be revised during the detailed design phase of the project and updated accordingly.

Table 4-3 - Anticipated Project Schedule

	Milestone	Initiation (Month-Yr)	Completion (Month-Yr)
1	PER Submittal	February-26	March-26
2	Land & Easement Acquisition	N/A	N/A
3	PER Approval	March-26	July-26
4	Engineering Design	July-26	December-26
5	Permit Approvals	October-26	December-26
6	Public Bidding - Advertisement	February-27	March-27
7	Public Bidding - Open Bids	---	March-27
8	IFA Loan Closing	April-27	May-27
9	Contract Award	---	May-27
10	Construction Mobilization	June-27	---
11	Substantial Completion	---	February-28
12	Final Completion	---	April-28
13	Warranty Period	April-28	April-29

4.6 GREEN PROJECT RESERVE (GPR)

The projects listed in this PER do not represent an energy saving at this time. This will be evaluated again during the design phase of this project.

5 EVALUATION OF ENVIRONMENTAL IMPACTS

5.1 SUMMARY

5.1.1 PROJECT LOCATION

The Town of Lapel is proposing water system improvements in Madison County. The improvements are for improved water quality and improved service (pressure, flow, and fire flow). The water system boundaries are defined in Sections 1.1 and 1.2 and Figure 2-1 - Water System Improvements Map contains the various project locations.

5.2 NEGATIVE ENVIRONMENTAL IMPACTS OF PREFERRED ALTERNATIVE

5.2.1 DISTURBED/UNDISTURBED LAND

All projects will be on previously disturbed land within road rights-of-way, alleys, easements, property owned by the Town, and along existing service line disturbed areas on customer property that have been previously disturbed by the installation of water mains, service lines, and other facilities.

5.2.2 HISTORICAL/ARCHITECTURAL PROPERTIES

The Town is proposing water distribution system improvements in Madison County. The improvements are needed for better water quality of the system. The Town boundaries define the water distribution system area. The Proposed Project has been evaluated for the presence of historical or architectural structures and landmarks. Appendix D - Environmental Figures, Figure 5-1 - SHAARDS Map provides the location of any known historical / architectural resources within the project area, which is the existing service area. Refer to Table 5-1 - Historic Structures for a list of historic structures based on information in State Historic Architectural and Archaeological Research Database (SHAARD). There is also one (1) historic cemetery in the Town limits. Construction will not impact the Brookside Historic Cemetery. The Proposed Project is located in areas of disturbed land within existing road rights-of-way, allies, and easements.

Table 5-1 - Historic Structures

SHAARD ID	Historic Name	Rating	Site Address
095-343-40007	House	Contributing	CR 900 West
095-343-40021	Howard Hersberger House	Demolished	CR 900 West
095-343-41001	House	Contributing	1037 N. Main St
095-343-41002	House	Contributing	1127 Ford St
095-343-41003	House	Contributing	1105 N Erie St
095-343-41004	Friend Church's	Contributing	West 9th St
095-343-41005	Commercial Building	Contributing	902-904 North Main St
095-343-41006	Commercial Building	Contributing	North Main St
095-343-41007	Colip House	Contributing	713 Main St
095-343-41008	Improved Order of Red Men Onaway Number 85	Notable	Intersection of 7th St. and Main St.
095-343-41009	Doctor Lester Finley House	Contributing	102 East 7th St
095-343-41010	House	Outstanding	East 7th St
095-343-41011	House	Notable	101 East 7th St
095-343-41012	Trinity Methodist Episcopal Church	Notable	East 7th St
095-343-41013	House	Contributing	503 John St
095-343-41014	House	Notable	530 N Woodward St
095-343-41015	House	Contributing	523 N Woodward St
095-343-41016	House	Contributing	425 N Woodward
095-343-41017	House	Contributing	326 Woodward St

If at any time during the construction phase, artifacts, human remains or other items of archaeological significance are encountered, construction must stop and the Department of Natural Resources (DNR) Division of Historical Preservation and Archaeology (DHPA) must be contacted.

Figure 5-1 - SHAARDS Map

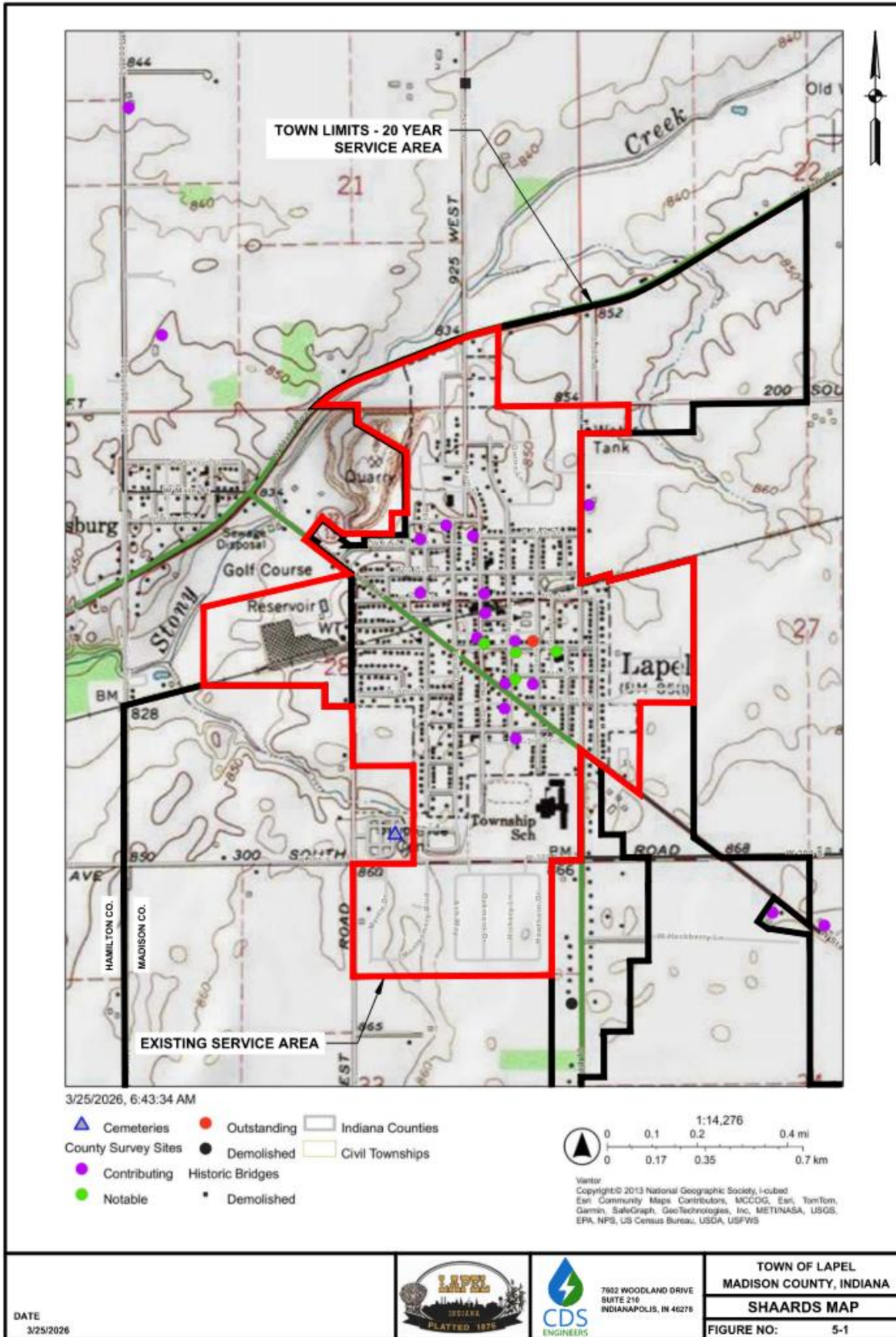

Additional assessments or actions may be required for the Project Area, which is the existing service area, once the review by the State Revolving Fund (SRF) staff is completed and agency comments reviewed.

The Proposed Project will avoid impacts to historical properties and cemeteries. The following websites were checked for historic sites around the Project Area, which is the existing service area.

- The Indiana Historic Buildings, Bridges, and Cemeteries (IHBBC) Map is the GIS component to SHAARD, where users can search the database using the mapping program (<https://www.in.gov/dnr/historic-preservation/county-survey-program/shaard-database/>) – No structures will be adversely affected since this is a water main project and all work is underground except for fire hydrants.
- The National Park Services' National Historic Landmark Survey information for Indiana, see Section 5.12

5.2.3 WETLANDS

Wetlands are areas that are inundated or saturated by water for a period of time that allows vegetation to grow that is adapted for such soil conditions. Wetlands are identified by having hydric soils, wetland hydrology and hydrophytic vegetation. Wetlands are important because they provide a wildlife habitat, filter nutrients and sediments, and control flooding. A Wetlands Map from the Indiana Map GIS Atlas (<http://inmap.indiana.edu/viewer.htm>) is provided as Appendix D - Environmental Figures, Figure 5-2 - Wetlands Map.

Figure 5-2 - Wetlands Map

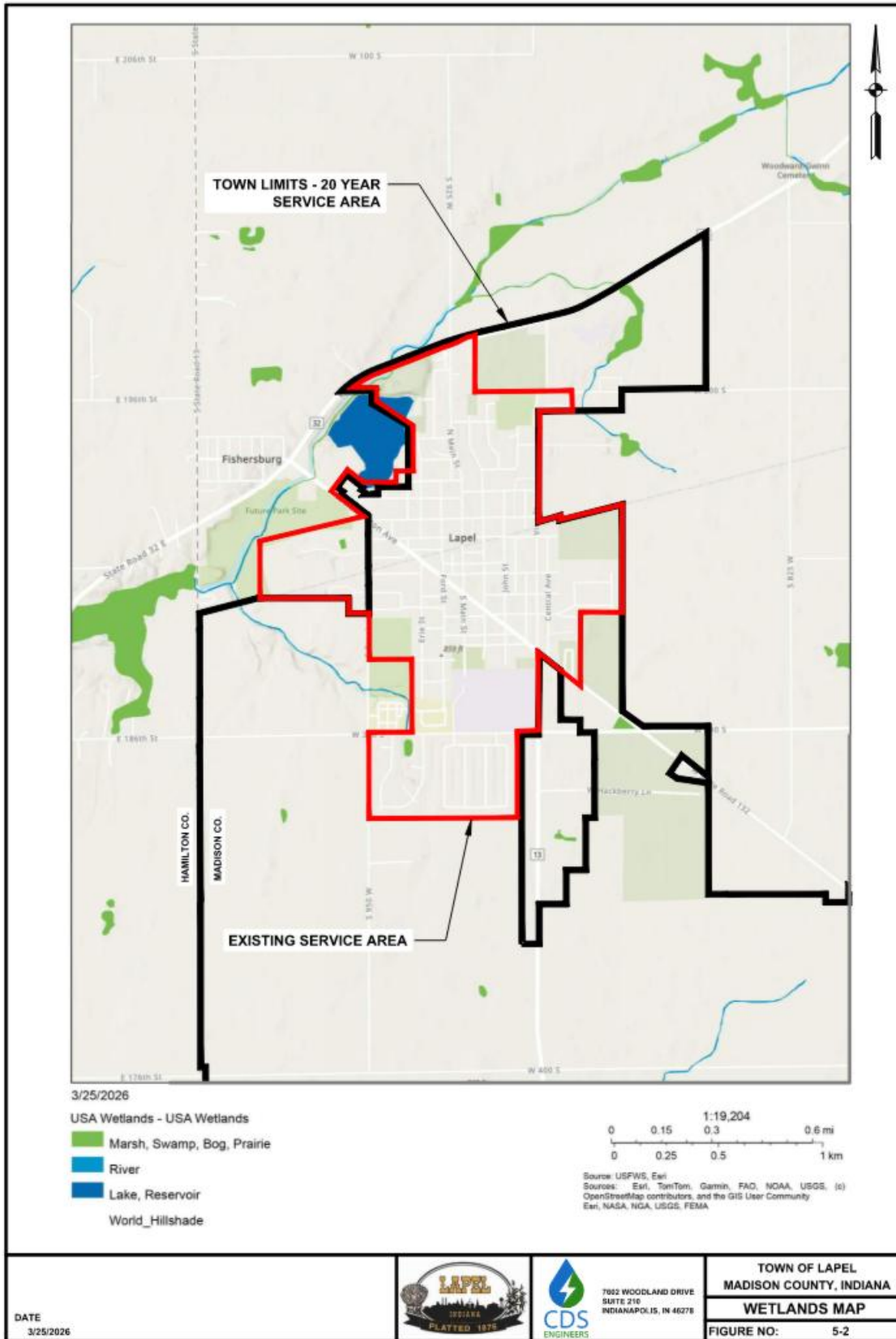

Several freshwater/forested shrub wetlands are in areas around Town, however there are none adjacent to the proposed distribution system improvements. Since there are no proposed structures in this area, wetlands will not be affected by construction or operation of the Project. Impacts and disturbance of wetlands will be avoided or minimized if identified for the Proposed Project. The Indiana Department of Environmental Management (IDEM) and the U.S. Army Corps of Engineers (USACE) regulate construction activities in a wetland. A USACE Section 404 Permit under the Clean Water Act (CWA) and an IDEM Section 401 Water Quality Certification (401/404 Permits) will not be required for the proposed work.

5.2.4 BROWNFIELDS

There are no Brownfields in Lapel.

5.2.5 SURFACE WATERS

Surface waters include rivers, streams, creeks, lakes and reservoirs. Surface waters are important sources of drinking water, irrigation, power generation and recreation. The Indiana Map GIS Atlas was used to identify any ephemeral (intermittent) and perennial (permanent) streams. The surface water map is included in Appendix D - Environmental Figures, and below in Figure 5-3 - Surface Waters Map.

Figure 5-3 - Surface Waters Map

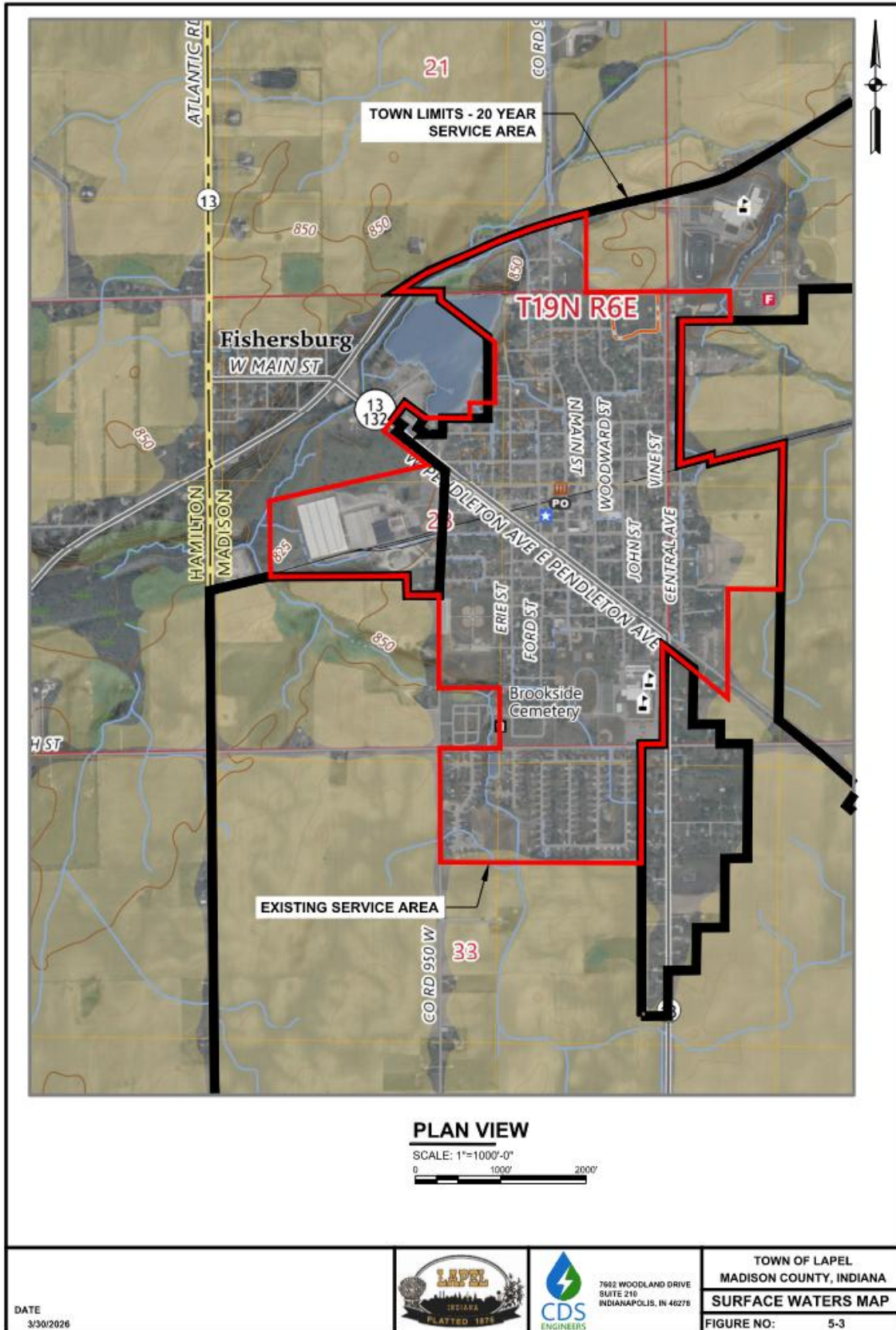

Disturbances in a waterway below the ordinary high-water mark will require 401/404 Permits unless impacts can be minimized by directionally drilling. Impacts to intermittent streams or drainage ditches will be minimized. The DNR Division of Fish and Wildlife often recommend that a trenchless method of installation be used to avoid impacts to waterways. If open cutting is necessary, measures to minimize the impacts and mitigate the waterway should be implemented. Additionally, regulations were reviewed to determine if the Project will impact streams characterized as any of the below:

- Waters of limited use listed in 327 IAC 2-1.5-19 (a) and 327 IAC 2-1-11 (a) – None in the Project Area.
- Exceptional use streams listed in 327 IAC 2-1-11(b) – None in the Project Area.
- Natural, Scenic Recreational Rivers and Streams listed in 312 IAC 7-2 – None in the Project Area.
- Salmonid Streams listed in 327 IAC 2-1.5-5(a) (3) – None in the Project Area.
- Outstanding River list (Natural Resource Commission Non-Rule Policy Document) – None in the Project Area.

The proposed project will utilize existing road and alley rights-of-ways owned by the Town. The plans will include appropriate erosion and sediment control measures and practices to be implemented to minimize siltation of adjacent waterways and erosion of soils during construction.

5.2.6 GROUND WATER AND SOILS

5.2.6.1 GROUND WATER

The Wellhead Protection Program was implemented in Indiana to protect ground water drinking supplies from pollution and implemented strategies for municipalities to prevent the contamination of the drinking water sources. Based on the type of project, some additional construction practices may apply when a project is located within a Wellhead Protection Area (WHPA). IDEM's Wellhead Proximity Determinator (<https://www.in.gov/idem/cleanwater/information-about/groundwater-monitoring-and-source-water-protection/wellhead-protection-program/source-water-proximity-determination-tool/>) was viewed to determine if the Project Area is located within a WHPA. The application identified that the Project Area is located within a WHPA and Source Water Area (SWA).

Oil and gas wells are borings in the ground that are used to extract petroleum hydrocarbons and natural gas. The wells are direct openings to the ground and groundwater and are susceptible to contamination from petroleum spills. The Indiana Map GIS Atlas and Indiana Petroleum Management Database indicated that no oil or gas wells are identified near or adjacent to the Project Area.

A sole source aquifer is an underground water supply designated by the U.S. Environmental Protection Agency (USEPA) as the principal source of drinking water for an area. Due to the limited alternatives of drinking water in these areas, additional project approval by the USEPA is required. According to the USEPA Region 5 Designated Sole Source Aquifer map (<https://www.epa.gov/dwssa/map-sole-source-aquifer-locations>), the Proposed Project is not located in a county associated with a Sole Source Aquifer.

5.2.6.2 SOILS

The Web Soil Survey program (<http://websoilsurvey.nrcs.usda.gov/app/HomePage.htm>) developed and maintained by the National Resource Conservation Service (NRCS) was referenced to obtain information on the depth to the water table for the Project Area. The Project Area is comprised primarily of Crosby silt loam (CrA) and Cyclone silt loam (Cy) with 0 to 2 percent slopes with 0 to 24 inches depth to water table. Dewatering may be required to temporarily lower the groundwater table in some areas while installing the water mains. Minor fluctuations in groundwater levels will be temporary in nature. Discharge from dewatering activities will be filtered or settled to remove sediment and will not be directly discharged to a waterway, wetland, or stormwater conveyance. Notes to this effect will be included in the Project plan sheets and specifications. Soil borings may be obtained as necessary to evaluate soil suitability and determine groundwater depths. A soil survey map is provided in below in Figure 5-4

- Soils Map and in Appendix D - Environmental Figures. Refer to Table 5-2 - Soil Classifications below for soil types present in the general project area (existing service area).

Table 5-2 - Soil Classifications

Map Unit Symbol	Map Unit Name
Bs	Brookston silty clay loam, 0 to 2 percent slopes
CnA	Celina silt loam, 0 to 2 percent slopes
CnB2	Celina silt loam, 2 to 6 percent slopes, eroded
CrA	Crosby silt loam, fine-loamy subsoil, 0 to 2 percent slopes
CrB2	Crosby silt loam, 2 to 4 percent slopes, eroded
Cy	Cyclone silt loam, 0 to 2 percent slopes
Es	Eel silt loam, 0 to 2 percent slopes, frequently flooded
FoB2	Fox silt loam, 2 to 6 percent slopes, moderately eroded
Gn	Genesee silt loam, 0 to 2 percent slopes, frequently flooded, brief duration
HeF2	Hennepin soils, 18 to 35 percent slopes, eroded
Ma	Made land
Ml	Mahalasville silty clay loam, 0 to 2 percent slopes
MnB2	Miami silt loam, 2 to 6 percent slopes, eroded
MnC2	Miami silt loam, 6 to 12 percent slopes, eroded
MoC3	Miami clay loam, 6 to 12 percent slopes, severely eroded
MoD3	Miami clay loam, 12 to 18 percent slopes, severely eroded
MpC3	Miami soils, 6 to 12 percent slopes, severely eroded
MpD3	Miami soils, 12 to 18 percent slopes, severely eroded
Or	Orthents
Uby	Udorthents, loamy
W	Water

Figure 5-4 - Soils Map

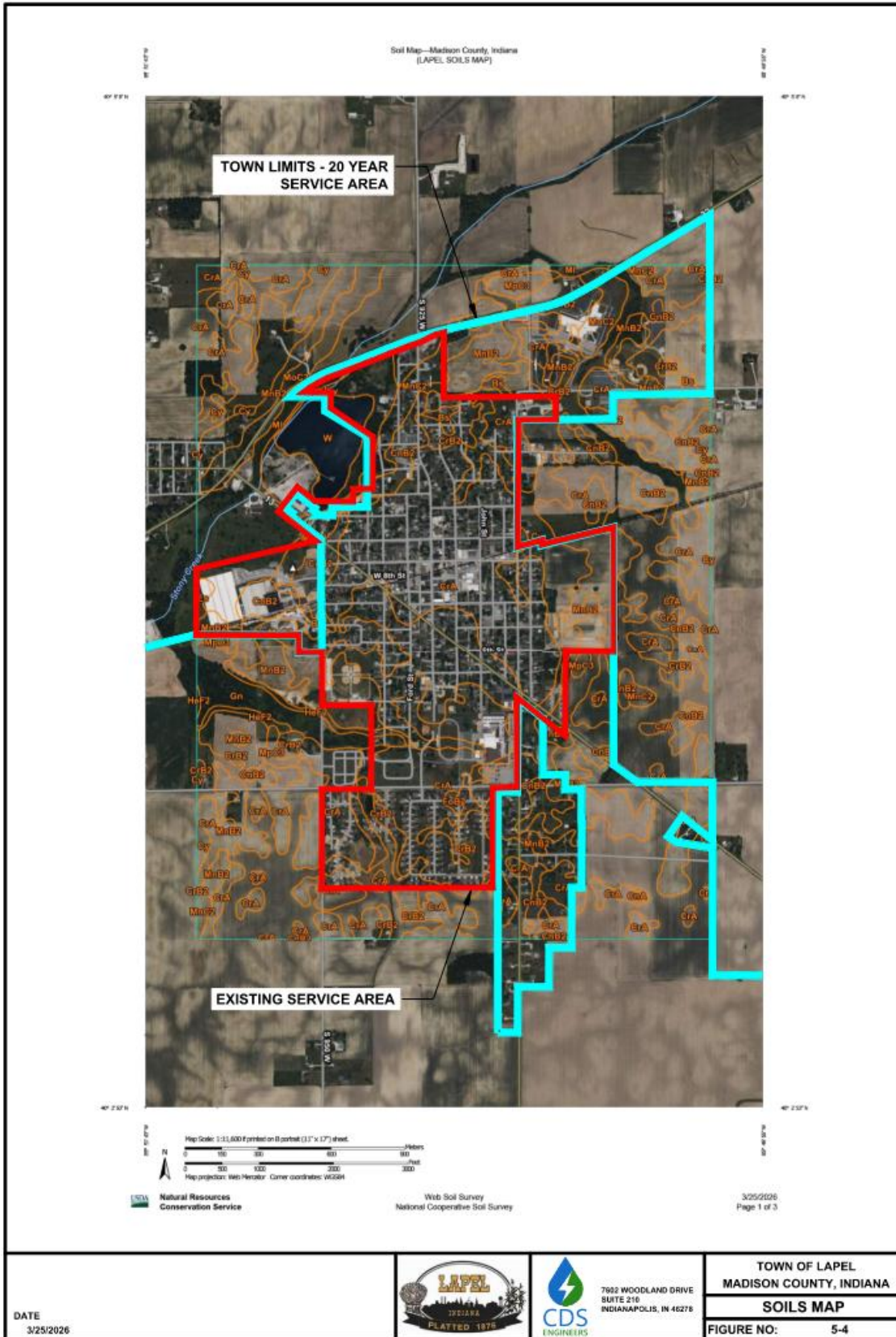

5.2.7 100-YEAR AND 500-YEAR FLOODPLAIN AND FLOOD HAZARD STATEMENT

A floodway is a river and adjacent land reserved to carry and discharge flood waters. The 100-year floodplain is the land along a waterway that has a one percent chance of flooding in a year. Floodplains help reduce flooding and recharge groundwater. The Federal Emergency Management Agency (FEMA) was used to identify the 100-year floodplain and floodway. The Town participates in the National Flood Insurance Program. The Floodplain Map is included in Appendix A - Figures and as Figure 5-5 - 100-Year Floodplain Map below.

The Federal Emergency Management Agency (FEMA) has created a detailed Flood Insurance Rate Map (FIRM) for the Town of Lapel and surrounding areas. In areas where detailed flood analysis has been performed, base flood elevations have been computed at cross sections of the river or stream. It is important that no fill be placed within the 100-year floodway which is the portion of a river or watercourse and its adjacent areas reserved in order to discharge the 100-year flood without cumulatively increasing the water surface elevation. The upstream flood elevation can be significantly increased as a result of building structures or adding fill within the floodway. Areas along the Stoney Creek represent areas within the 100-year floodplain, however the project areas are entirely isolated from areas of floodplain. The boundaries of the 100-year floodplain are illustrated in Appendix A - Figures, Figure 5-5 - 100-Year Floodplain Map.

The Project Area lies outside the 100-year floodplain. There is no coordination necessary with the Indiana Department of Natural Resources or the U.S. Army Corp of Engineers since the Proposed Project will be outside any rivers/streams and the floodway.

Figure 5-5 - 100-Year Floodplain Map

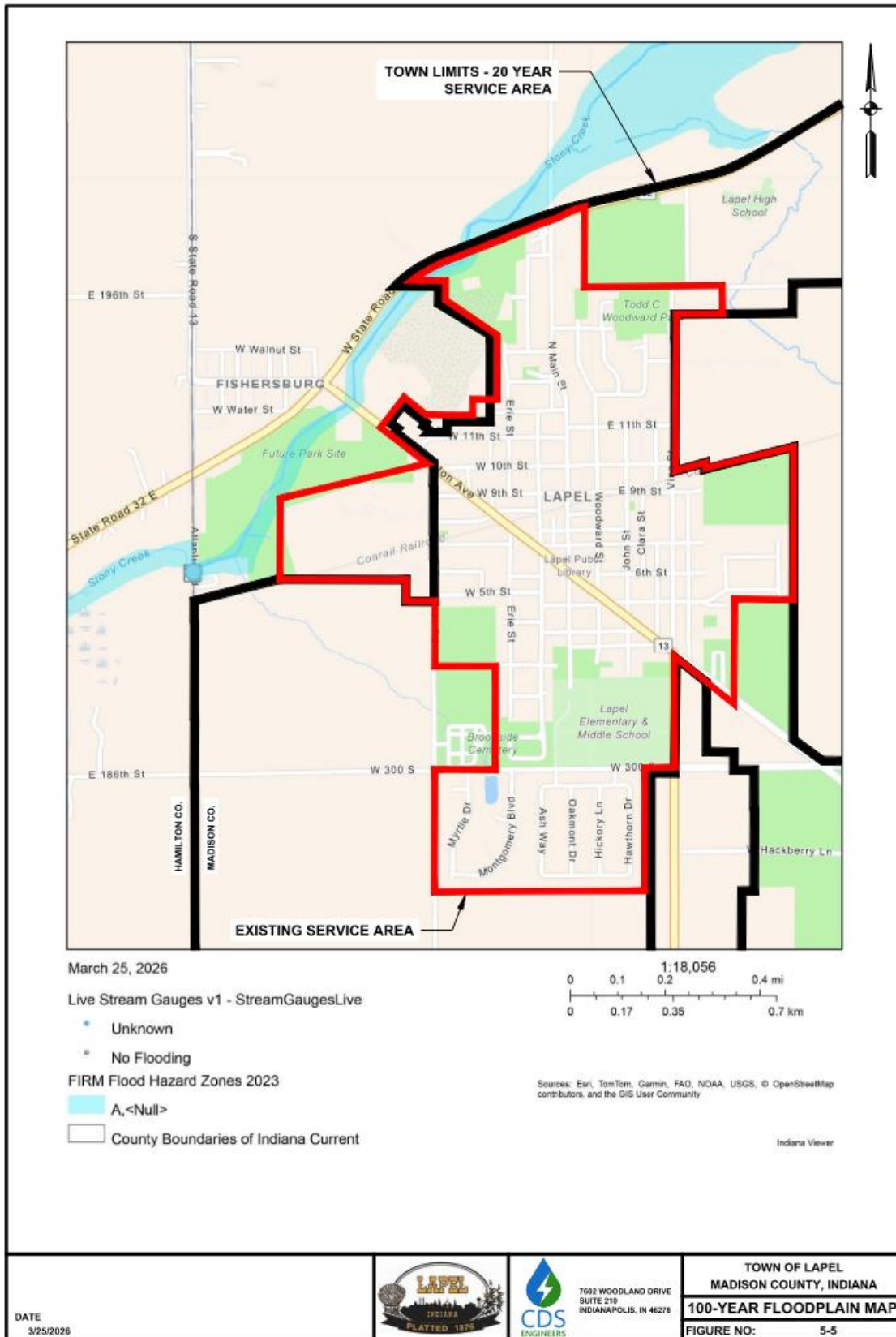

5.2.8 PLANTS AND ANIMALS

Endangered, threatened and rare species are evaluated by the DNR or the U.S. Fish and Wildlife Service (USFWS) to protect significant natural areas and the species that depend on those areas. Protecting these areas and species is important to biodiversity, agriculture, and ecosystems. The construction and operation of projects in the Town of Lapel are not anticipated to negatively impact or force a threat to any state or federally listed endangered species and their habitats. The Indiana Department of Natural Resources Division of Nature Preserves website (<https://www.in.gov/dnr/nature-preserves/heritage-data-center/endangered-plant-and-animal-species/county/>) was reviewed in order to obtain a list of endangered species in Madison County. Within the planning area there are several species which are endangered or rare. Table 5-3 - Indiana County Endangered, Threatened, and Rare Species List - Madison County below lists these species.

Table 5-3 - Indiana County Endangered, Threatened, and Rare Species List - Madison County

Page 1 of 2
02/26/2025

Indiana County Endangered, Threatened and Rare Species List
County: Madison



Species Name	Common Name	FED	STATE	GRANK	SRANK
Mollusk: Bivalvia (Mussels)					
Alasmodonta viridis	slippershell mussel		SSC	G4G5	S3
Epioblasma rangiana	northern riffleshell	E	SE	G1	S1
Eurytia dilatata	spike		SSC	G5	S4
Lampsilis fasciola	wavyrayed lampmussel		SSC	G4	S3
Plethobasus cyphus	sheepnose	E	SE	G2G3	S1
Pleurobema clava	clubshell	E	SE	G1G2	S1
Ptychobranthus fasciolaris	kidneyshell		SSC	G4G5	S2
Theliderma cylindrica	rabbitsfoot	T	SE	G3	S1
Toxolasma lividum	purple lilliput		SSC	G3	S2
Villosa fabalis	rayed bean	E	SE	G2	S1
Villosa iris	rainbow		SSC	G4G5	S3
Villosa lienosa	little spectaclecase		SSC	G5	S3
Insect: Odonata (Dragonflies & Damselflies)					
Somatochlora tenebrosa	Clamp-tipped Emerald		SR	G5	S2S3
Reptile					
Clonophis kirtlandii	Kirtland's snake		SE	G2	S3
Bird					
Botaurus lentiginosus	American Bittern		SE	G5	S2B
Chordeiles minor	Common Nighthawk		SSC	G5	S4B
Haliaeetus leucocephalus	bald eagle			G5	S3
Lanius ludovicianus	loggerhead shrike		SE	G4	S2B
Nycticorax nycticorax	Black-crowned Night-heron		SE	G5	S1B
Rallus elegans	King Rail		SE	G4	S1B
Vermivora chrysoptera	Golden-winged Warbler	C	SE	G4	S1B
Mammal					
Lasiurus borealis	Eastern Red Bat		SSC	G3G4	S3
Lasiurus cinereus	Northern Hoary Bat		SSC	G3G4	S3
Mustela nivalis	Least Weasel		SSC	G5	S2?
Taxidea taxus	badger		SSC	G5	S2
Vascular Plant					
Deschampsia cespitosa	tufted hairgrass		ST	G5	S3
Eriophorum gracile var. gracile	slender cotton-grass		ST	G5T5	S2
Hypericum pyramidatum	great St. John's-wort		ST	G5T5	S2
Juglans cinerea	butternut		ST	G3	S2
Lithospermum parviflorum	shaggy false-gromwell		SE	G4G5T4	S1
Magnolia acuminata	cucumber magnolia		SE	G5	S1
Poa paludigena	bog bluegrass		ST	G3G4	S3
Spiranthes lucida	shining ladies'-tresses		ST	G4	S3

Indiana Natural Heritage Data Center
Division of Nature Preserves
Indiana Department of Natural Resources
This data is not the result of comprehensive county surveys.

Fed: E = Endangered; T = Threatened; C = candidate; PDL = proposed for delisting
State: SE = state endangered; ST = state threatened; SR = state rare; SSC = state species of special concern; SX = state extirpated; SG = state significant
GRANK: Global Heritage Rank: G1 = critically imperiled globally; G2 = imperiled globally; G3 = rare or uncommon globally; G4 = widespread and abundant globally but with long-term concerns; G5 = widespread and abundant globally; G? = unranked; GX = extinct; Q = uncertain rank; T = taxonomic subunit rank
SRANK: State Heritage Rank: S1 = critically imperiled in state; S2 = imperiled in state; S3 = rare or uncommon in state; S4 = widespread and abundant in state but with long-term concern; SG = state significant; SH = historical in state; SX = state extirpated; B = breeding status; M = migratory status; SU = unranked; SNR = unranked; SNA = nonbreeding status unranked

Indiana County Endangered, Threatened and Rare Species List
County: Madison



Species Name	Common Name	FED	STATE	GRANK	SRANK
High Quality Natural Community					
Forest - upland mesic Central Till Plain	Central Till Plain Mesic Upland Forest		SG	GNR	S3
Wetland - fen	Fen		SG	G3	S3
Wetland - marsh	Marsh		SG	GU	S4
Other Significant Feature					
Migratory Bird Concentration Area			SG	G3	SNRM

Indiana Natural Heritage Data Center
Division of Nature Preserves
Indiana Department of Natural Resources
This data is not the result of comprehensive county surveys.

Fed: E = Endangered; T = Threatened; C = candidate; PDL = proposed for delisting
 State: SE = state endangered; ST = state threatened; SR = state rare; SSC = state species of special concern; SX = state extirpated; SG = state significant
 GRANK: Global Heritage Rank: G1 = critically imperiled globally; G2 = imperiled globally; G3 = rare or uncommon globally; G4 = widespread and abundant globally but with long-term concerns; G5 = widespread and abundant globally; G? = unranked; GX = extinct; Q = uncertain rank; T = taxonomic subunit rank
 SRANK: State Heritage Rank: S1 = critically imperiled in state; S2 = imperiled in state; S3 = rare or uncommon in state; S4 = widespread and abundant in state but with long-term concern; SG = state significant; SH = historical in state; SX = state extirpated; B = breeding status; M = migratory status; SU = unranked; SNR = unranked; SNA = nonbreeding status unranked

All planned construction will occur in previously disturbed areas along existing roadways and developed neighborhoods. It is most likely that there will be no species interrupted by construction due to their isolated living environments. DNR and USFWS will be contacted immediately if it is determined that a species from the Indiana or Federal List is found to be disturbed by construction activities. The projects will be implemented to minimize impacts to non-endangered species and their habitat.

The Indiana Bat (*Myotis Sodalis*) is a Federal and State listed endangered species, and the northern long-eared bat (*Myotis septentrionalis*) is a state species of concern that both migrate into Indiana in the summer months. If necessary, tree removal will be minimal for this project. If tree removal is required, it will be conducted between October 1 and April 1 to avoid potential impacts to bat habitat, however, there are no Big Trees registered within the Town that will be impacted by projects.

Emerald Ash Borer (*Agrilus planipennis Fairmaire*) is an exotic beetle that damages all species of ash trees (genus *Fraxinus*) and other hardwood trees. Madison County is designated as an Emerald Ash Borer Quarantined County by IDEM. In accordance with State (327 IAC 18-3-18) and Federal (7 CFR 301.53-1 through 301.53-9) regulations, all trees potentially containing Emerald Ash Borer will be managed appropriately.

5.2.9 PRIME FARMLAND IMPACTS AND INFLUENT OF LOCAL GEOLOGY

Construction activities can cause loss of the valuable natural resource of farmland. This causes difficulties in the ability to produce sufficient food quantities throughout the United States. All projects in this PER will take place within the Town Limits and in existing road rights-of-way, allies, and easements. After reviewing the Indiana GIS Atlas, it was discovered that areas within the Town falls within the Prime Agricultural Farmland category if drained. Any work financed through a federal funding program will need to take into consideration the effect on prime agricultural farmland. Prime Agricultural Land or Farmland is a designation assigned by the U.S Department of Agriculture (USDA) and includes land that exhibits the best combination of physical and chemical characteristics for overall agricultural production. Prime farmland will not be impacted since the work proposed is underground utility work within previously disturbed right-of-way and easements. When available, reference Appendix E - Agency Environmental Review Comments for copies of NRCS correspondence in regard to farmland conversion information as well as the Farmland Conversion Impact Rating form.

Any project area greater in size than 1 acre must comply with IDEM's Construction Stormwater General (Formerly Rule 5) Permit requirements with respect to mitigation of soil erosion. A detailed plan will be submitted for approval along with the completed construction plans and specs. Careful preparation of the plans and specs will ensure soil erosion is kept to a minimum.

Karst is a terrain created from dissolution of soluble rocks, more commonly limestone and dolomite. Karst is characterized by springs, caves, sinkholes and unique hydrogeology contributing to highly productive aquifers. Contamination is an easy threat to these landforms. Within the United States 40% of groundwater used for drinking water comes from the karst aquifers. This project may encounter bedrock, but is not within a Karst area.

5.2.10 AIR QUALITY

Air pollution is generated from factories, vehicles, equipment and naturally occurring sources such as windblown dust. Short-term air quality impacts for the Proposed Project may generate dust and noise during construction. The Project Area is located primarily in a rural residential areas. Mitigation measures include limiting construction activity to daylight hours on weekdays to minimize noise effects. Construction specifications will require proper control measures be utilized to control wind erosion from all construction areas. Proper cleanup practices will be required to reduce the generation of dust and other construction debris. When impacts cannot be avoided, appropriate measures will be utilized. Long-term air quality impacts are not expected for this Project. Open burning of trees and brush is not allowed for this Project according to 326 IAC 4.

The USEPA has established ambient air quality standards for criteria pollutants (carbon monoxide, lead, nitrogen dioxide, ozone, particulate matter, and sulfur dioxide) to protect the environment and public welfare. Counties and populated areas are designated as attainment or nonattainment areas. If a pollutant level is above the regulated level, then the air quality is worse than the established acceptable standards (nonattainment area). The air quality for an attainment area is equal to or less than the established level for a pollutant. Madison County is considered a non-attainment area for the criteria pollutants that may affect public health and welfare (<https://www.in.gov/idem/sips/nonattainment-status-of-counties/>).

5.2.11 OPEN SPACE AND RECREATION OPPORTUNITIES

Open and recreational spaces are non-developed areas for public use that enhance the environmental quality of neighborhoods or communities. The Project Area is not currently used for recreational activities according to local and county websites available and a review of aerial photographs. The proposed Project's construction and operation will neither create nor destroy open space and recreational opportunities. Construction specifications will require that proper control measures be utilized to control stormwater runoff and erosion from proposed construction sites.

5.2.12 LAKE MICHIGAN COASTAL MANAGEMENT ZONE IMPACTS

The DNR program coordinates local agencies and organizations for the protection and sustainable use of natural and cultural resources along Lake Michigan. The program protects areas and properties, improves recreational areas and revitalizes waterfronts. The Coastal Program Area map provided on IDEM's website (<https://www.in.gov/dnr/lake-michigan-coastal-program/about/>) was reviewed. The Proposed Project will not affect the Lake Michigan Coastal Zone.

5.2.13 NATIONAL NATURAL LANDMARKS

The National Parks Service protects areas recognized as containing outstanding biological and geological resources or examples of natural history. The Indiana National Natural Landmarks website (<https://www.nps.gov/subjects/nnlandmarks/nation.htm>) identified no National Natural Landmarks within the Project Area. Therefore, the construction and operation of the Proposed Project will not affect National Natural Landmarks. No local landmarks were identified in or near the Project Area.

5.3 MITIGATION MEASURES

Erosion control measures will be implemented during all construction activity. Areas disturbed by construction will be restored and revegetated with seeding and other measures such as erosion control blankets, as necessary. A Construction Stormwater General (Formerly Rule 5) Permit for stormwater runoff associated with construction activities is expected for this Project since it will disturb more than one acre of land. Wetlands and tree removal will be avoided where possible. Tree cutting and construction restrictions may be required to minimize the potential for impacts to threatened or endangered species.

5.4 ENVIRONMENTAL JUSTICE

The proposed project will not result in disproportionate adverse human health or environmental impacts to minority and low income populations. The proposed project will remove any adverse health and environmental impacts to the communities in which it serves.

5.5 SECONDARY IMPACTS

The Town of Lapel will ensure, through local zoning laws or other means, that future development, as well as future wastewater or drinking water infrastructure projects connecting to SRF-funded facilities, will not adversely affect

wetlands, wooded areas, steep slopes, archaeological/historical/structural resources, or other sensitive environmental resources. The Town of Lapel will require new development and infrastructure projects to be constructed within the guidelines of the U.S. Fish and Wildlife Service, IDNR, IDEM, and other environmental review authorities.

6 PUBLIC PARTICIPATION AND LEGAL, FINANCIAL, AND MANAGERIAL CAPABILITY

6.1 PUBLIC HEARING

A public hearing will be scheduled and advertised in the local newspaper at a later date, and documentation will be provided for inclusion in Appendix H - Public Participation Documents. The publisher's Affidavit will be provided when received from the newspaper and provided for inclusion in Appendix H - Public Participation Documents. The meeting sign-in sheet and meeting minutes will be created for the public meeting and copy provided for inclusion in Appendix H - Public Participation Documents.

6.2 AVAILABILITY TO THE PUBLIC

A copy of this Preliminary Engineering Report will be provided to the Town of Lapel for public review and comment. This document will be placed in the Town Hall located at 1011 North Main Street, Lapel, IN 46051. It will be available for 10 days prior to the Public Hearing and 5 days after the public hearing.

6.3 PUBLIC COMMENTS

Written public comments received during the public comment period will be included in Appendix H - Public Participation Documents.

6.4 MAILING LABELS

Mailing labels will be provided in Appendix H - Public Participation Documents for interested parties, public hearing attendants and local groups, organizations and agencies.

6.5 PER ACCEPTANCE RESOLUTION

The SRF Loan Program Signatory Authorization Resolution is included in Appendix G - Resolutions & Certifications.

The SRF Loan Program PER Acceptance Resolution is included in Appendix G - Resolutions & Certifications.

The completed SRF Project Cost/Financing Information Form is included in Appendix G - Resolutions & Certifications.

A completed Cost & Effectiveness Certification Form is included in Appendix G - Resolutions & Certifications.

6.6 LETTERS OF INTENT

There is support for this project within the community, as water service is key to the continued economic success of the area. Letters of support submitted to the Town will be included for inclusion in Appendix I - Community Letters of Intent at a later date.

6.7 FISCAL SUSTAINABILITY AND ASSET MANAGEMENT PLAN(S)

The Town is currently developing Fiscal Sustainability Plan that meets the minimum requirements listed in the Federal Water Pollution Control Act Section 603(d)(1)(E)(i). Additionally, an Asset Management Plan meeting the requirements of IAC 5-1.2-10-16 has been developed and implemented at the Town. A completed Fiscal Sustainability Plan Self – Certification Form and Asset Management Program Certification Form are included in Appendix G - Resolutions & Certifications.

6.8 INTER-LOCAL AGREEMENTS

The Town of Lapel does not have any inter-local agreements.

6.9 REGIONAL PLANNING MEETING ATTENDANCE

The Town has not participated in a utility planning meeting within the last calendar year. Pursuant to IC 5-1.2-11.5-6, the Town plans to meet this requirement prior to loan closing.

6.10 VALIDATED WATER LOSS AUDIT INFORMATION

The Town is currently in the process of reviewing water loss information and having a water loss audit performed. This section will be updated when the water loss audit is completed.

APPENDIX A - FIGURES

Appendix A: Figures

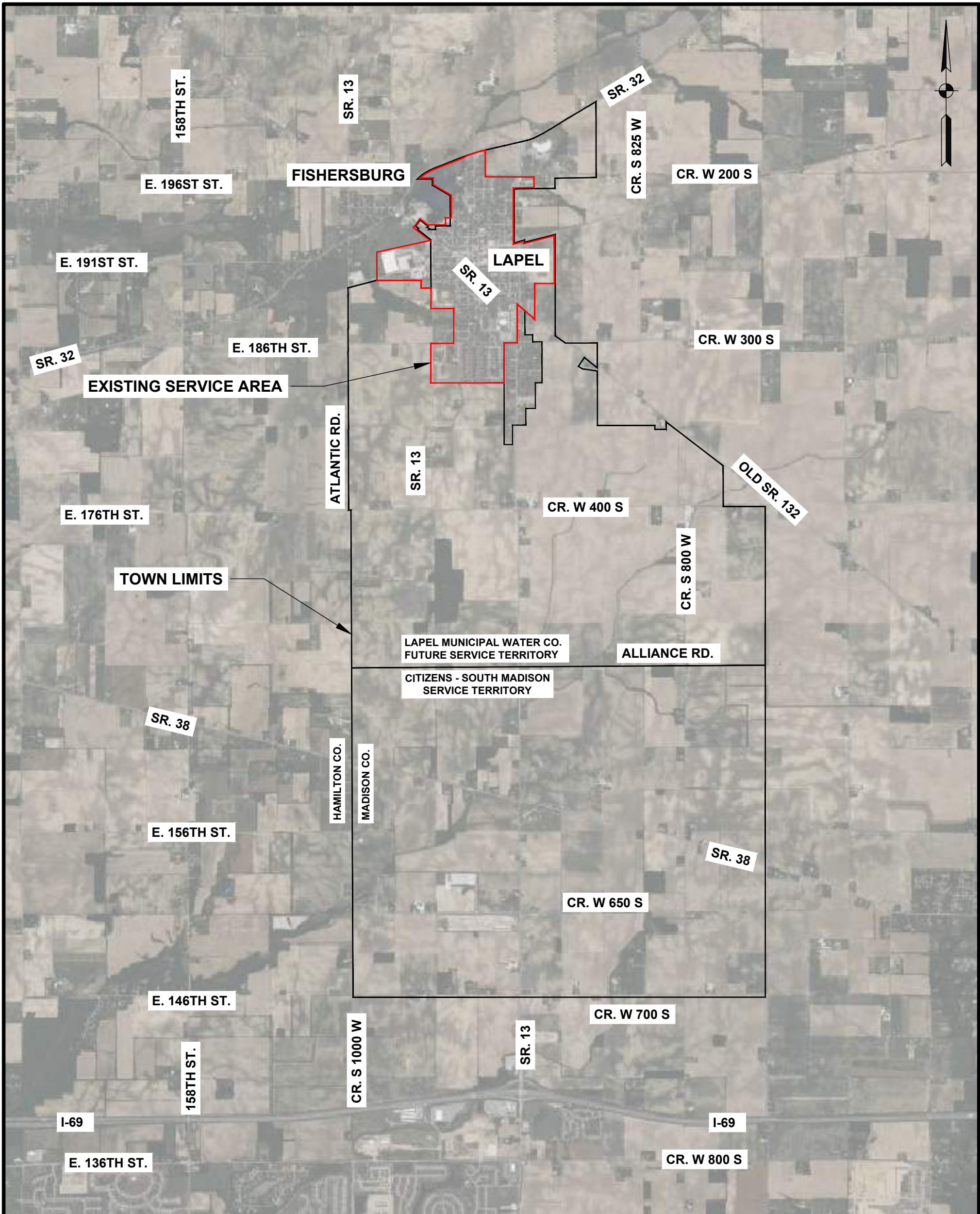

PLAN VIEW

SCALE: 1"=3000'-0"

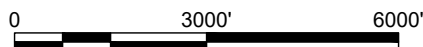

DATE
3/30/2026



7602 WOODLAND DRIVE
SUITE 210
INDIANAPOLIS, IN 46278

TOWN OF LAPEL
MADISON COUNTY, INDIANA
OVERALL LOCATION MAP
FIGURE NO: 0-1

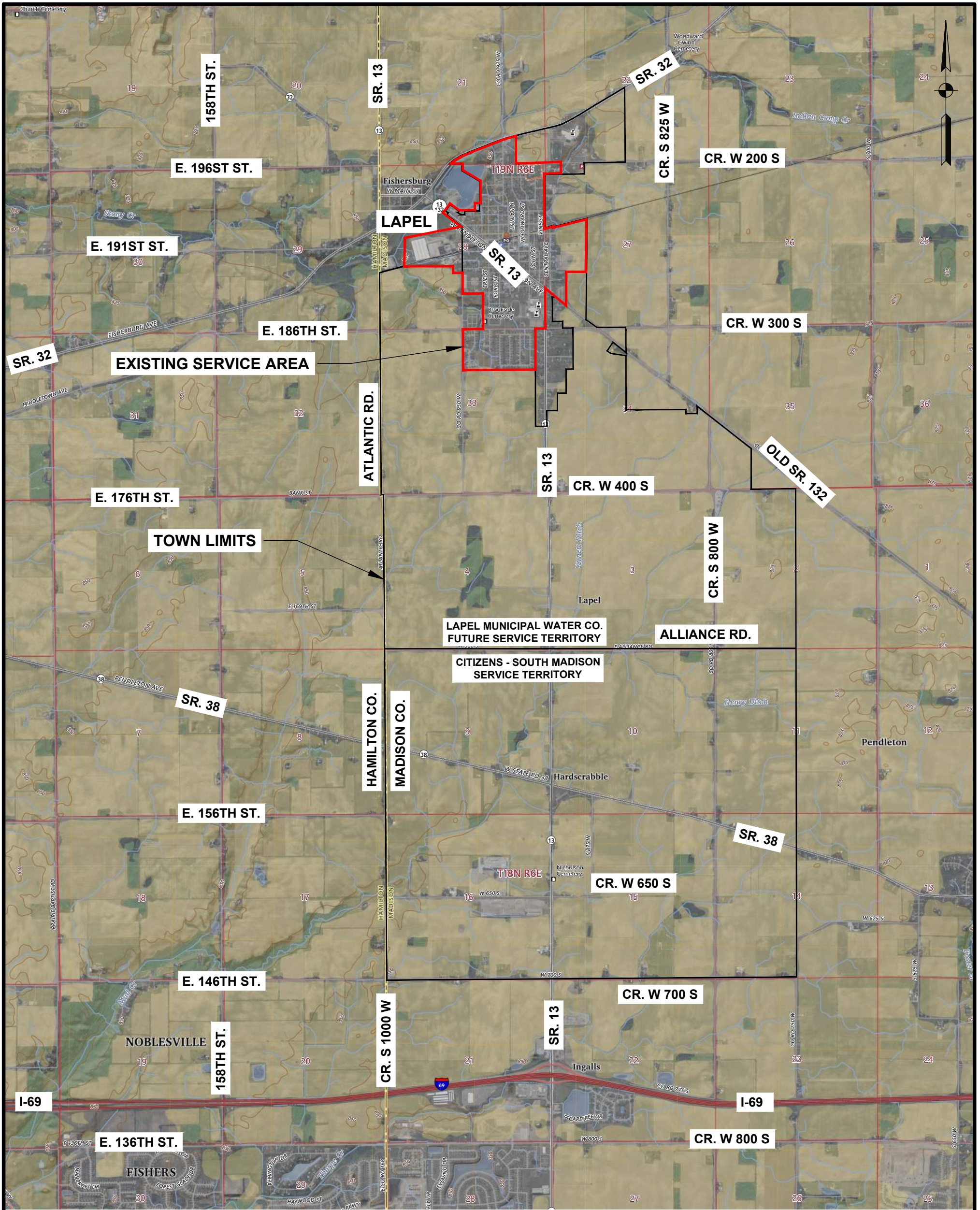

PLAN VIEW

SCALE: 1"=3000'-0"

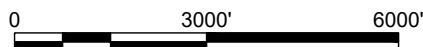

DATE
3/30/2026



7602 WOODLAND DRIVE
SUITE 210
INDIANAPOLIS, IN 46278

TOWN OF LAPEL
MADISON COUNTY, INDIANA
USGS MAP
FIGURE NO: 1-1

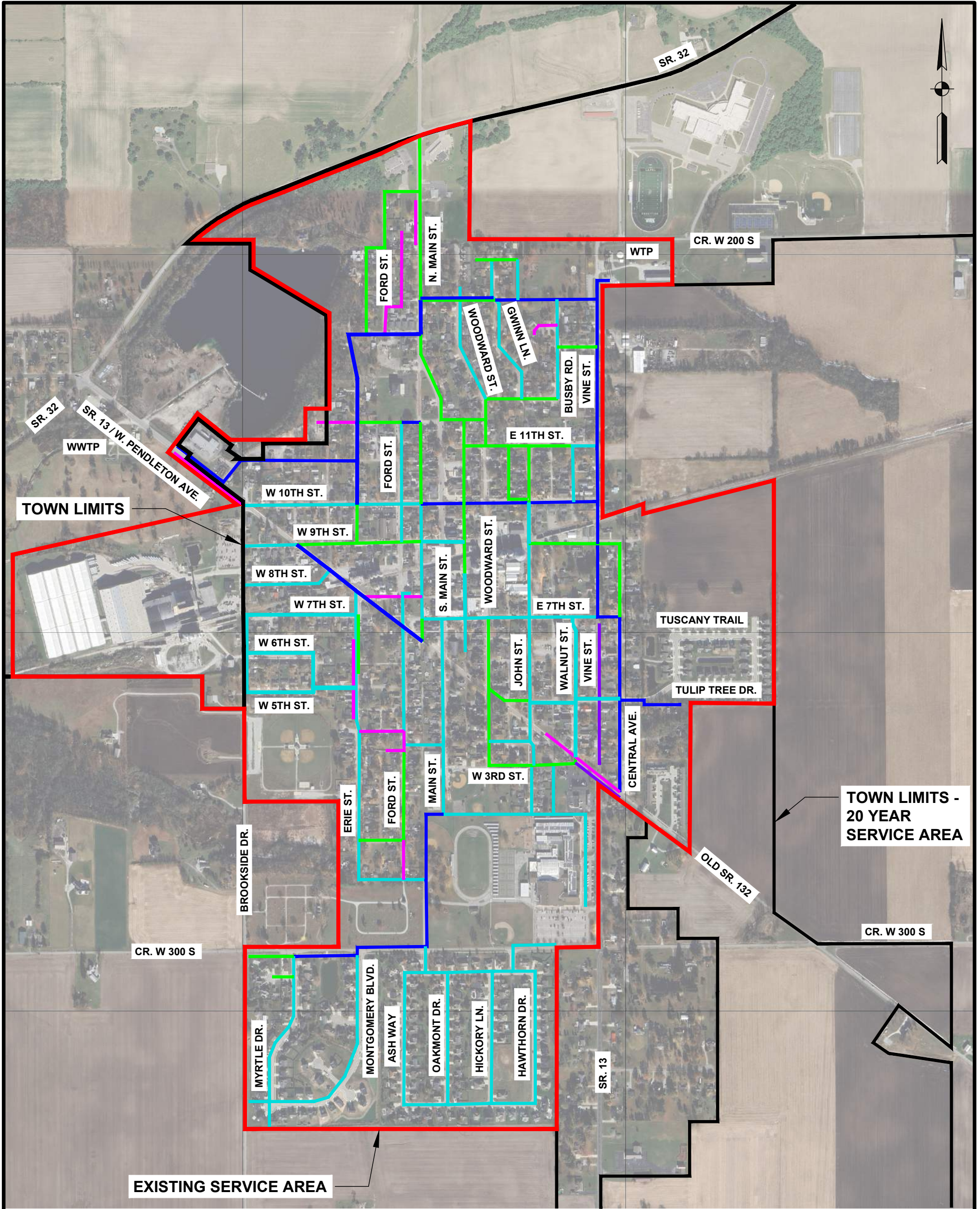

PLAN VIEW

SCALE: 1"=700'-0"

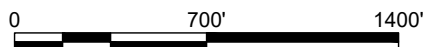

LEGEND:

- EX. 1" WATER MAIN ———
- EX. 2" WATER MAIN ———
- EX. 4" WATER MAIN ———
- EX. 6" WATER MAIN ———
- EX. 8" WATER MAIN ———

DATE
3/30/2026



7602 WOODLAND DRIVE
SUITE 210
INDIANAPOLIS, IN 46278

TOWN OF LAPEL
MADISON COUNTY, INDIANA
EXISTING SYSTEM MAP

FIGURE NO: 1-2

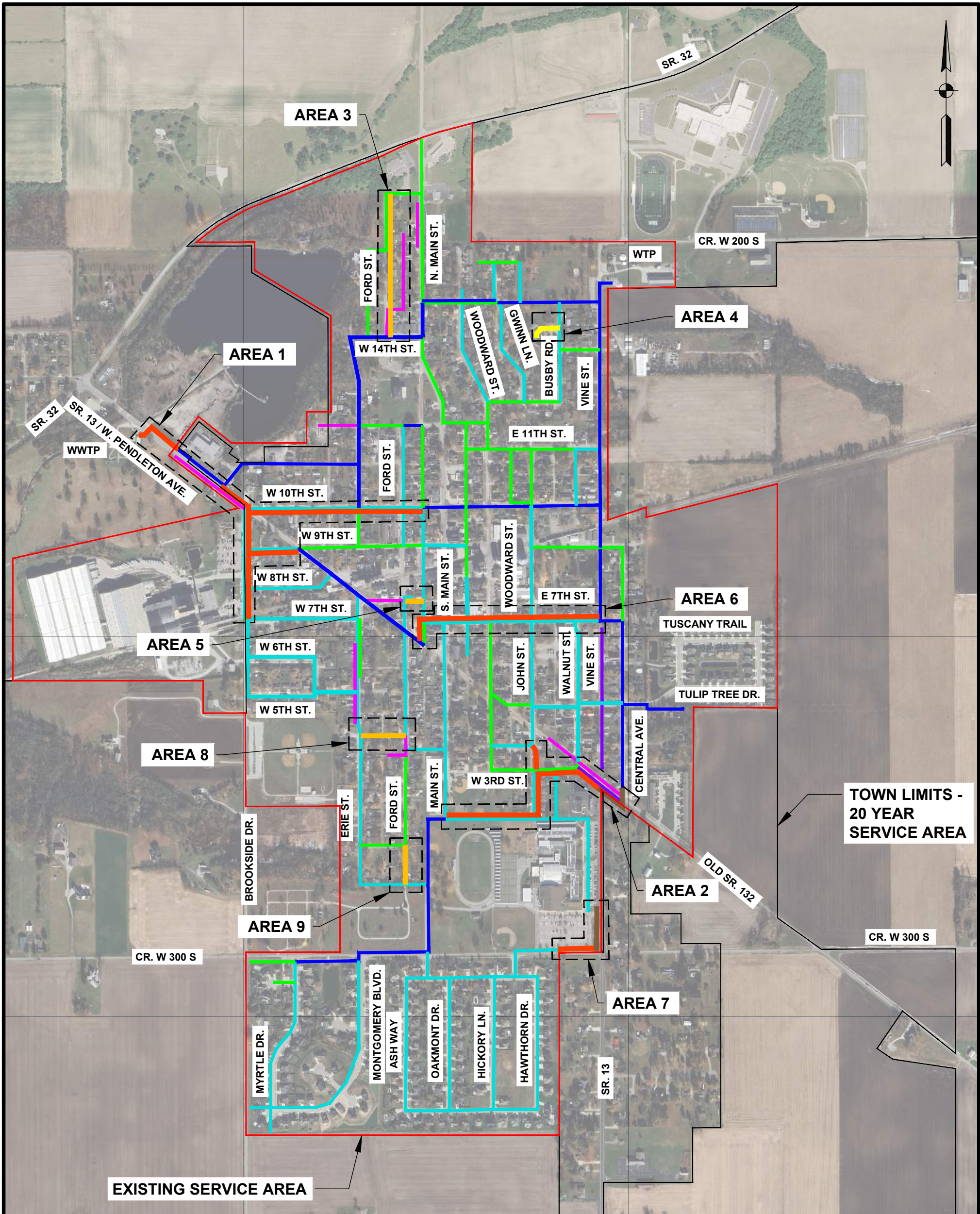

LEGEND:

- EX. 1" WATER MAIN ———
- EX. 2" WATER MAIN ———
- EX. 4" WATER MAIN ———
- EX. 6" WATER MAIN ———
- EX. 8" WATER MAIN ———

PLAN VIEW

SCALE: 1"=700'-0"
 0 700' 1400'

LEGEND:

- PROPOSED 4" ———
- PROPOSED 8" ———
- PROPOSED 6" ———
- PROPOSED 12" ———

DATE
3/30/2026



TOWN OF LAPEL
MADISON COUNTY, INDIANA
WATER SYSTEM IMPROVEMENTS MAP
 FIGURE NO: 2-1

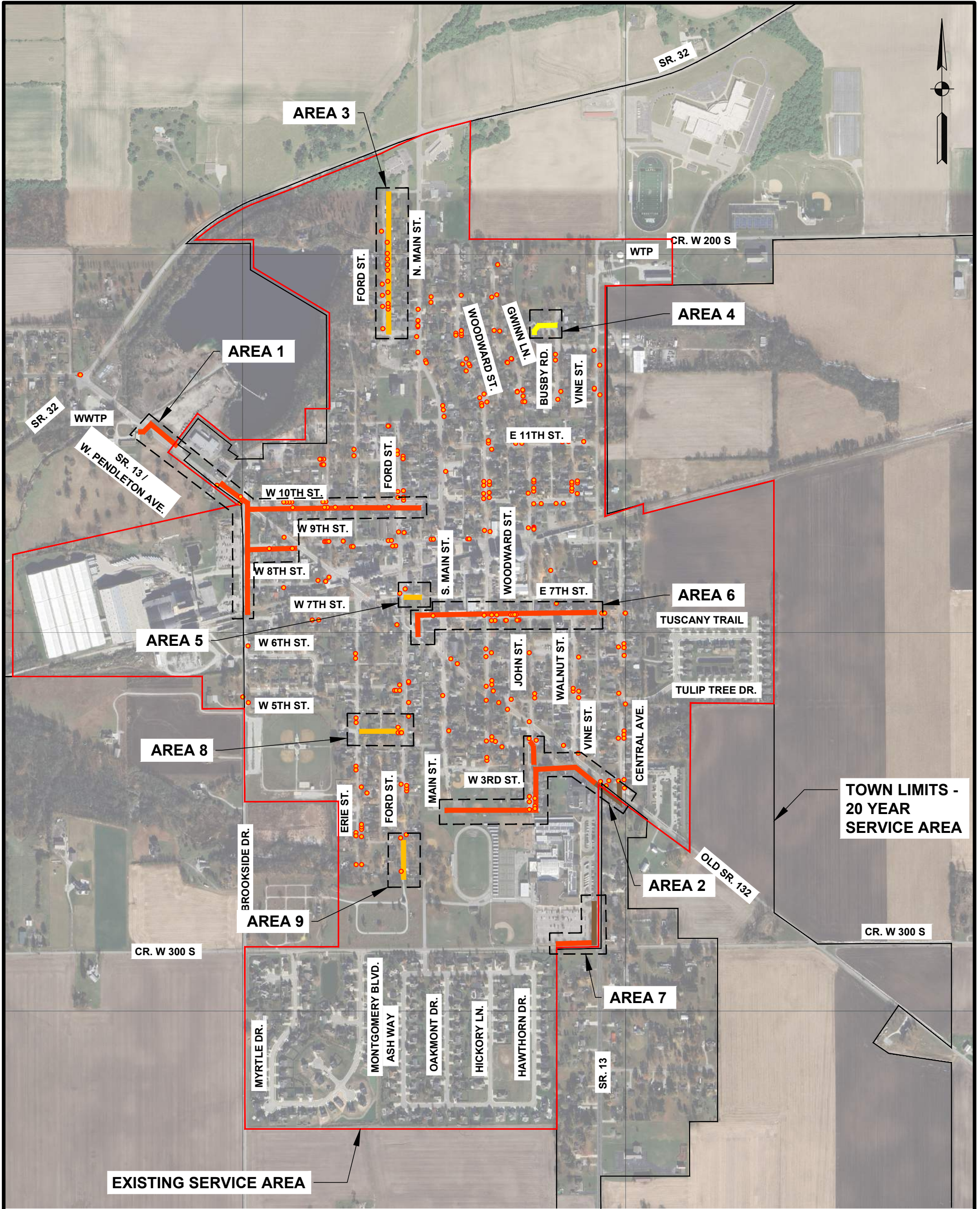

PLAN VIEW

SCALE: 1"=700'-0"

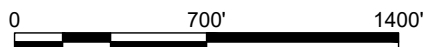

LEGEND:

- PROPOSED 4"
- PROPOSED 8"
- PROPOSED 6"
- PROPOSED 12"

LEGEND:

- EX. LEAD / GALVANIZED SERVICES

DATE
3/30/2026



TOWN OF LAPEL
MADISON COUNTY, INDIANA
SERVICE LINE REPLACEMENTS
FIGURE NO: 2-2

APPENDIX B - DETAILED COST ESTIMATE

Appendix B: Detailed Cost Estimate

Engineer's Opinion of Probable Project Costs⁽¹⁾

Town of Lapel - Water Improvements - Phase 2

Item	Description	Quantity	Unit	Unit Price	Total Price
Construction Contract Costs					
1	Mobilization, Demobilization, Bonds, & Insurance	1	LSUM	\$ 198,000	\$ 198,000
2	Construction Management	1	LSUM	\$ 198,000	\$ 198,000
3	Erosion & Sediment Control	1	LSUM	\$ 132,000	\$ 132,000
4	Maintenance of Traffic	1	LSUM	\$ 197,000	\$ 197,000
5	Final Cleanup & Restoration	1	LSUM	\$ 66,000	\$ 66,000
Water Main and Service Line Installation					
6	12" Water Main C900 PVC	500	LF	\$ 170.00	\$ 85,000
7	8" Water Main C900 PVC	9,070	LF	\$ 135.00	\$ 1,224,000
8	6" Water Main C900 PVC	720	LF	\$ 130.00	\$ 94,000
9	4" Water Main C900 PVC	220	LF	\$ 115.00	\$ 25,000
10	HMA PAVEMENT (4")	8,410	LF	\$ 175.00	\$ 1,472,000
11	INDOT Structural Backfill Type 1 (4' DEPTH)	8,410	LF	\$ 35.00	\$ 294,000
12	12"x8" Reducer	4	EACH	\$ 4,000.00	\$ 16,000
13	8"x6" Reducer	21	EACH	\$ 2,500.00	\$ 53,000
14	8"x4" Reducer	4	EACH	\$ 2,500.00	\$ 10,000
15	8"x2" Reducer	1	EACH	\$ 2,500.00	\$ 2,500
16	12"x12"x12" Tee	4	EACH	\$ 4,000.00	\$ 16,000
17	8"x8"x8" Tee	22	EACH	\$ 2,500.00	\$ 55,000
18	6"x6"x6" Tee	8	EACH	\$ 2,000.00	\$ 16,000
19	4" Tapping Sleeve & Valve	1	EACH	\$ 7,000.00	\$ 7,000
20	12" Gate Valve	12	EACH	\$ 6,250.00	\$ 75,000
21	8" Gate Valve	70	EACH	\$ 5,400.00	\$ 378,000
22	6" Gate Valve	10	EACH	\$ 4,500.00	\$ 45,000
23	Lead / Galvanized Service Line Replacements (Long)	160	EACH	\$ 8,000.00	\$ 1,280,000
24	Lead / Galvanized Service Line Replacements (Short)	173	EACH	\$ 7,000.00	\$ 1,211,000
25	Fire Hydrant Assembly	21	EACH	\$ 10,000.00	\$ 210,000
Subtotal					\$ 7,360,000
10% Construction Contingency					\$ 736,000
Total Probable Construction Costs					\$ 8,096,000

Non-Construction Costs ⁽¹⁾		
Item	Description	Total Price
1	SRF PER	\$ 48,800
2	Engineering Design, Bid, & Construction Administration	\$ 497,000
3	Construction Inspection	\$ 260,000
4	Geotechnical Investigation	\$ -
5	Land/Easements	\$ -
6	Bond Council	\$ 25,000
7	Legal Council	\$ 50,000
8	Rate Study	\$ 50,000
9	Wage & Labor Standards Compliance	\$ 25,000
Total Probable Non-Construction Costs		\$ 956,000
Total Probable Project Costs		\$ 9,052,000

Notes & Assumptions:

- (1) All probable project costs are based upon 2026 dollars and will likely increase with time. Construction materials and costs have been volatile in recent years. In providing these cost estimates, CDS Engineers, Inc. has no control over the costs of labor, equipment, materials, or contractors' methods of pricing. The cost estimates were made without the benefit of design plans and specifications and are provided on the basis of the Engineer's qualifications and experience. CDS Engineers, Inc. makes no warranty, expressed or implied, as to the accuracy of such cost estimates as compared to bids or actual costs.

- (2) Preliminary design is based upon water system infrastructure being installed within the public rights-of-way and easements, 80% under pavement and 20% outside pavement

APPENDIX C - POPULATION DATA

Appendix C: Population Data

County	1900	1910	1920	1930	1940	1950	1960	1970	1980	1990	2000	2010	2020
Indiana	2,516,462	2,700,876	2,930,390	3,238,503	3,427,796	3,934,224	4,662,498	5,195,392	5,490,210	5,544,159	6,080,485	6,483,802	6,785,528
Adams	22,232	21,840	20,503	19,957	21,254	22,393	24,643	26,871	29,619	31,095	33,625	34,387	35,809
Allen	77,270	93,386	114,303	146,743	155,084	183,722	232,196	280,455	294,335	300,836	331,849	355,329	385,410
Bartholomew	24,594	24,813	23,887	24,864	28,276	36,108	48,198	57,022	65,088	63,657	71,435	76,794	82,208
Benton	13,123	12,688	12,206	11,886	11,117	11,462	11,912	11,262	10,218	9,441	9,421	8,854	8,719
Blackford	17,213	15,820	14,084	13,617	13,783	14,026	14,792	15,888	15,570	14,067	14,048	12,766	12,112
Boone	26,321	24,673	23,575	22,290	22,081	23,993	27,543	30,870	36,446	38,147	46,107	56,640	70,812
Brown	9,727	7,975	7,019	5,168	6,189	6,209	7,024	9,057	12,377	14,080	14,957	15,242	15,475
Carroll	19,953	17,970	16,315	15,049	15,410	16,010	16,934	17,734	19,722	18,809	20,165	20,155	20,306
Cass	34,545	36,368	38,333	34,518	36,908	38,793	40,931	40,456	40,936	38,413	40,930	38,966	37,870
Clark	31,835	30,260	29,381	30,764	31,020	48,330	62,795	75,876	88,838	87,777	96,472	110,232	121,093
Clay	34,285	32,535	29,447	26,479	25,365	23,918	24,207	23,933	24,862	24,705	26,556	26,890	26,466
Clinton	28,202	26,674	27,737	27,329	28,411	29,734	30,765	30,547	31,545	30,974	33,866	33,224	33,190
Crawford	13,476	12,057	11,201	10,160	10,171	9,289	8,379	8,033	9,820	9,914	10,743	10,713	10,526
Daviess	29,914	27,747	26,856	25,832	26,163	26,762	26,636	26,602	27,836	27,533	29,820	31,648	33,381
Dearborn	22,194	21,396	20,033	21,056	23,053	25,141	28,674	29,430	34,291	38,835	46,109	50,047	50,679
Decatur	19,518	18,793	17,813	17,308	17,722	18,218	20,019	22,738	23,841	23,645	24,555	25,740	26,472
DeKalb	25,711	25,054	25,600	24,911	24,756	26,023	28,271	30,837	33,606	35,324	40,285	42,223	43,265
Delaware	49,624	51,414	56,377	67,270	74,963	90,252	110,938	129,219	128,587	119,659	118,769	117,671	111,903
Dubois	20,357	19,843	19,915	20,553	22,579	23,785	27,463	30,934	34,238	36,616	39,674	41,889	43,637
Elkhart	45,052	49,008	56,384	68,875	72,634	84,512	106,790	126,529	137,330	156,198	182,791	197,559	207,047
Fayette	13,495	14,415	17,142	19,243	19,411	23,391	24,454	26,216	28,272	26,015	25,588	24,277	23,398
Floyd	30,118	30,293	30,661	34,655	35,061	43,955	51,397	55,622	61,205	64,404	70,823	74,578	80,484
Fountain	21,446	20,439	18,823	17,971	18,299	17,836	18,706	18,257	19,033	17,808	17,954	17,240	16,479
Franklin	16,388	15,335	14,806	14,498	14,412	16,034	17,015	16,943	19,612	19,580	22,151	23,087	22,785
Fulton	17,453	16,879	16,478	15,038	15,577	16,565	16,957	16,984	19,335	18,840	20,511	20,836	20,480
Gibson	30,099	30,137	29,201	29,202	30,709	30,720	29,949	30,444	33,156	31,913	32,500	33,503	33,011
Grant	54,693	51,426	51,353	51,066	55,813	62,156	75,741	83,955	80,934	74,169	73,403	70,061	66,674
Greene	28,530	36,873	36,770	31,481	31,330	27,886	26,327	26,894	30,416	30,410	33,157	33,165	30,803
Hamilton	29,914	27,026	24,222	23,444	24,614	28,491	40,132	54,532	82,027	108,936	182,740	274,569	347,467
Hancock	19,189	19,030	17,210	16,605	17,302	20,332	26,665	35,096	43,939	45,527	55,391	70,002	79,840
Harrison	21,702	20,232	18,656	17,254	17,106	17,858	19,207	20,423	27,276	29,890	34,325	39,364	39,654
Hendricks	21,292	20,840	20,291	19,725	20,151	24,594	40,896	53,974	69,804	75,717	104,093	145,448	174,788
Henry	25,088	29,758	34,682	35,238	40,208	45,505	48,899	52,603	53,336	48,139	48,508	49,462	48,914
Howard	28,575	33,177	43,965	46,696	47,752	54,498	69,509	83,198	86,896	80,827	84,964	82,752	83,658
Huntington	28,901	28,982	31,671	29,073	29,931	31,400	33,814	34,970	35,596	35,427	38,075	37,124	36,662
Jackson	26,633	24,727	24,228	23,731	26,612	28,237	30,556	33,187	36,523	37,730	41,335	42,376	46,428
Jasper	14,292	13,044	13,961	13,388	14,397	17,031	18,842	20,429	26,138	24,960	30,043	33,478	32,918
Jay	26,818	24,961	23,318	20,846	22,601	23,157	22,572	23,575	23,239	21,512	21,806	21,253	20,478
Jefferson	22,913	20,483	20,709	19,182	19,912	21,613	24,061	27,006	30,419	29,797	31,705	32,428	33,147
Jennings	15,757	14,203	13,280	11,800	13,680	15,250	17,267	19,454	22,854	23,661	27,554	28,525	27,613
Johnson	20,223	20,394	20,739	21,706	22,493	26,183	43,704	61,138	77,240	88,109	115,209	139,654	161,765
Knox	32,746	39,183	46,195	43,813	43,973	43,415	41,561	41,546	41,838	39,884	39,256	38,440	36,282
Kosciusko	29,109	27,936	27,120	27,488	29,561	33,002	40,373	48,127	59,555	65,294	74,057	77,358	80,240
LaGrange	15,284	15,148	14,009	13,780	14,352	15,347	17,380	20,890	25,550	29,477	34,909	37,128	40,446
Lake	37,892	82,864	159,957	261,310	293,195	368,152	513,269	546,253	522,917	475,594	484,564	496,005	498,700
LaPorte	38,386	45,797	50,443	60,490	63,660	76,808	95,111	105,342	108,632	107,066	110,106	111,467	112,417
Lawrence	25,729	30,625	28,228	35,583	35,045	34,346	36,564	38,038	42,472	42,836	45,922	46,134	45,011
Madison	70,470	65,224	69,151	82,888	88,575	103,911	125,819	138,522	139,336	130,669	133,358	131,636	130,129
Marion	197,227	263,661	348,061	422,666	460,926	551,777	697,567	793,769	765,233	797,159	860,454	903,393	977,203
Marshall	25,119	24,175	23,744	25,077	25,935	29,468	32,443	34,986	39,155	42,182	45,128	47,051	46,095
Martin	14,711	12,950	11,865	10,103	10,300	10,678	10,608	10,969	11,001	10,369	10,369	10,334	9,812
Miami	28,344	29,350	28,668	29,032	27,926	28,201	38,000	39,246	39,820	36,897	36,082	36,903	35,962
Monroe	20,873	23,426	24,519	35,974	36,534	50,080	59,225	85,221	98,783	108,978	120,563	137,974	139,718
Montgomery	29,388	29,296	28,490	26,980	27,231	29,122	32,089	33,930	35,501	34,436	37,629	38,124	37,936
Morgan	20,457	21,182	20,010	19,424	19,801	23,726	33,875	44,176	51,999	55,920	66,689	68,894	71,780
Newton	10,448	10,504	10,144	9,841	10,775	11,006	11,502	11,606	14,844	13,551	14,566	14,244	13,830
Noble	23,533	24,009	22,470	22,404	22,776	25,075	28,162	31,382	35,443	37,877	46,275	47,536	47,457
Ohio	4,724	4,329	4,024	3,747	3,782	4,223	4,165	4,289	5,114	5,315	5,623	6,128	5,940
Orange	16,854	17,192	16,974	17,459	17,311	16,879	16,877	16,968	18,677	18,409	19,306	19,840	19,867
Owen	15,149	14,053	12,760	11,351	12,090	11,763	11,400	12,163	15,841	17,281	21,786	21,575	21,321
Parke	23,000	22,214	18,875	16,561	17,358	15,674	14,804	14,628	16,372	15,410	17,241	17,339	16,156
Perry	18,778	18,078	16,692	16,625	17,770	17,367	17,232	19,075	19,346	19,107	18,899	19,338	19,170
Pike	20,486	19,684	18,684	16,361	17,045	14,995	12,797	12,281	13,465	12,509	12,837	12,845	12,250
Porter	19,175	20,540	20,256	22,821	27,836	40,076	60,279	87,114	119,816	128,932	146,798	164,343	173,215
Posey	22,333	21,670	19,334	17,853	19,183	19,818	19,214	21,740	26,414	25,968	27,061	25,910	25,222
Pulaski	14,033	13,312	12,385	11,195	12,056	12,493	12,837	12,534	13,258	12,643	13,755	13,402	12,514
Putnam	21,478	20,520	19,880	20,448	20,839	22,950	24,927	26,932	29,163	30,315	36,019	37,963	36,726
Randolph	28,653	29,013	26,484	24,859	26,766	27,141	28,434	28,915	29,997	27,148	27,401	26,171	24,502
Ripley	19,881	19,452	18,694	18,078	18,898	18,763	20,641	21,138	24,398	24,616	26,523	28,818	28,995
Rush	20,148	19,349	19,241	19,412	18,927	19,799	20,393	20,352	19,604	18,129	18,261	17,392	16,752
St. Joseph	58,881	84,312	103,304	160,033	161,823	205,058	238,614	244,827	241,617	247,052	265,559	266,931	272,912

Scott	8,307	8,323	7,424	6,664	8,978	11,519	14,643	17,144	20,422	20,991	22,960	24,181	24,384
Shelby	26,491	26,802	25,982	26,552	25,953	28,026	34,093	37,797	39,887	40,307	43,445	44,436	45,055
Spencer	22,407	20,676	18,400	16,713	16,211	16,174	16,074	17,134	19,361	19,490	20,391	20,952	19,810
Starke	10,431	10,567	10,278	10,620	12,258	15,282	17,911	19,280	21,997	22,747	23,556	23,363	23,371
Steuben	15,219	14,274	13,360	13,386	13,740	17,087	17,184	20,159	24,694	27,446	33,214	34,185	34,435
Sullivan	26,005	32,439	31,630	28,133	27,014	23,667	21,721	19,889	21,107	18,993	21,751	21,475	20,817
Switzerland	11,840	9,914	9,311	8,432	8,167	7,599	7,092	6,306	7,153	7,738	9,065	10,613	9,737
Tippecanoe	38,659	40,063	42,813	47,535	51,020	74,473	89,122	109,378	121,702	130,598	148,955	172,780	186,251
Tipton	19,116	17,459	16,152	15,208	15,135	15,566	15,856	16,650	16,819	16,119	16,577	15,936	15,359
Union	6,748	6,260	6,021	5,880	6,017	6,412	6,457	6,582	6,860	6,976	7,349	7,516	7,087
Vanderburgh	71,769	77,438	92,293	113,320	130,783	160,422	165,794	168,772	167,515	165,058	171,922	179,703	180,136
Vermillion	15,252	18,865	27,625	23,238	21,787	19,723	17,683	16,793	18,229	16,773	16,788	16,212	15,439
Vigo	62,035	87,930	100,212	98,861	99,709	105,160	108,458	114,528	112,385	106,107	105,848	107,848	106,153
Wabash	28,235	26,926	27,231	25,170	26,601	29,047	32,605	35,553	36,640	35,069	34,960	32,888	30,976
Warren	11,371	10,899	9,699	9,167	9,055	8,535	8,545	8,705	8,976	8,176	8,419	8,508	8,440
Warrick	22,329	21,911	19,862	18,230	19,435	21,527	23,577	27,972	41,474	44,920	52,383	59,689	63,898
Washington	19,409	17,445	16,645	16,285	17,008	16,520	17,819	19,278	21,932	23,717	27,223	28,262	28,182
Wayne	38,970	43,757	48,136	54,809	59,229	68,566	74,039	79,109	76,058	71,951	71,097	68,917	66,553
Wells	23,449	22,418	20,509	18,411	19,099	19,564	21,220	23,821	25,401	25,948	27,600	27,636	28,180
White	19,138	17,602	17,351	15,831	17,037	18,042	19,709	20,995	23,867	23,265	25,267	24,643	24,688
Whitley	17,328	16,892	15,660	15,931	17,001	18,828	20,954	23,395	26,215	27,651	30,707	33,292	34,191

	Total population	Preschool (0-4)	School age (5-19)	College age (20-24)	Young adult (25-44)	Older adult (45-64)	Senior citizens (65 and older)
2020 Madison County	130,195	7,002	23,986	7,781	32,626	34,544	24,256
2025 Madison County	134,148	7,300	23,940	7,846	35,402	33,293	26,367
2030 Madison County	135,096	7,377	23,474	7,698	35,756	33,051	27,740
2035 Madison County	135,378	7,332	23,092	7,545	35,867	33,061	28,481
2040 Madison County	135,325	7,189	23,084	7,073	34,933	34,411	28,635
2045 Madison County	134,820	6,969	22,892	7,125	33,609	35,629	28,596
2050 Madison County	134,403	6,895	22,483	7,114	32,744	36,410	28,757

Geographic Area	Population Estimate (as of July 1)				
	2024	2023	2022	2021	2020
Advance town	512	506	503	506	502
Akron town	1,091	1,110	1,114	1,120	1,124
Alamo town	67	67	65	65	65
Albany town	2,291	2,286	2,292	2,289	2,290
Albion town	2,254	2,225	2,214	2,228	2,219
Alexandria city	5,211	5,175	5,154	5,149	5,145
Alfordsville town	66	66	66	66	66
Alton town	30	29	30	30	30
Altona town	219	219	217	214	215
Ambia town	234	231	226	226	229
Amboy town	310	308	313	317	316
Amo town	426	425	424	420	416
Anderson city	55,851	55,403	55,106	54,959	54,821
Andrews town	1,061	1,055	1,054	1,053	1,048
Angola city	9,432	9,449	9,421	9,399	9,366
Arcadia town	1,464	1,480	1,512	1,515	1,513
Argos town	1,750	1,748	1,765	1,767	1,772
Ashley town	1,041	1,043	1,033	1,032	1,027
Atlanta town	737	746	762	765	721
Attica city	3,247	3,220	3,212	3,115	3,052
Auburn city	13,989	13,872	13,748	13,604	13,537
Aurora city	3,515	3,519	3,488	3,484	3,476
Austin city	4,156	4,136	4,101	4,046	4,051
Avilla town	2,494	2,478	2,462	2,461	2,443
Avon town	24,735	24,294	23,700	22,931	21,655
Bainbridge town	710	705	698	690	682
Bargersville town	11,283	11,100	10,734	10,239	9,719
Batesville city	7,353	7,360	7,292	7,273	7,208
Battle Ground town	1,904	1,901	1,882	1,859	1,844
Bedford city	13,853	13,831	13,893	13,829	13,802
Beech Grove city	14,566	14,535	14,553	14,557	14,690
Berne city	4,310	4,246	4,219	4,204	4,183
Bethany town	97	97	94	95	96
Beverly Shores town	602	602	605	602	600
Bicknell city	2,999	3,016	3,002	3,008	3,033
Birdseye town	410	414	413	415	417
Bloomfield town	2,297	2,296	2,297	2,288	2,289
Bloomington town	274	275	272	275	269
Bloomington city	79,986	80,262	80,379	80,437	80,140
Blountsville town	97	97	97	97	97
Bluffton city	10,556	10,495	10,382	10,315	10,311

Boonville city	6,687	6,699	6,689	6,675	6,687
Borden town	816	805	799	791	783
Boston town	152	151	151	152	152
Boswell town	811	804	795	797	801
Bourbon town	1,671	1,671	1,689	1,696	1,703
Brazil city	8,239	8,198	8,167	8,159	8,158
Bremen town	4,603	4,601	4,652	4,668	4,689
Bristol town	1,805	1,800	1,801	1,799	1,799
Brook town	942	939	933	932	937
Brooklyn town	2,595	2,564	2,528	2,534	2,514
Brooksbury town	70	70	71	72	72
Brookston town	1,640	1,637	1,629	1,631	1,632
Brookville town	2,655	2,660	2,655	2,632	2,623
Brownsburg town	33,430	32,347	31,356	30,199	29,169
Brownstown town	3,077	3,039	3,014	3,001	3,024
Bruceville town	449	449	445	445	447
Bryant town	237	236	237	237	239
Bunker Hill town	816	807	815	824	817
Burket town	125	123	123	123	123
Burlington town	530	525	523	523	518
Burnettsville town	391	391	391	389	390
Burns Harbor town	2,147	2,142	2,136	2,127	2,075
Butler city	2,669	2,668	2,647	2,630	2,628
Cadiz town	161	161	160	161	161
Cambridge City town	1,736	1,734	1,740	1,746	1,751
Camden town	609	603	601	601	596
Campbellsburg town	539	536	532	530	533
Cannelburg town	176	176	178	177	177
Cannelton city	1,498	1,503	1,510	1,524	1,516
Carbon town	258	261	259	259	260
Carlisle town	615	617	614	617	620
Carmel city	103,606	102,576	102,363	101,066	99,907
Carthage town	916	924	916	915	917
Cayuga town	954	944	947	950	949
Cedar Grove town	146	147	147	147	146
Cedar Lake town	16,404	16,064	15,580	14,762	14,203
Center Point town	211	211	211	213	214
Centerville town	2,769	2,767	2,776	2,779	2,757
Chalmers town	523	523	522	520	522
Chandler town	3,914	3,890	3,787	3,739	3,687
Charlestown city	8,559	8,497	8,423	8,165	7,844
Chesterfield town	2,519	2,502	2,493	2,493	2,489
Chesterton town	14,655	14,651	14,572	14,405	14,273
Chrisney town	474	472	469	467	466
Churubusco town	1,857	1,861	1,861	1,865	1,872

Cicero town	5,607	5,645	5,555	5,436	5,321
Clarks Hill town	619	618	609	601	595
Clarksville town	22,041	22,259	21,808	22,166	22,323
Clay City town	884	882	880	877	876
Claypool town	395	395	397	396	397
Clayton town	949	931	920	919	916
Clear Lake town	358	358	357	358	355
Clermont town	1,385	1,379	1,375	1,371	1,383
Clifford town	211	208	208	204	204
Clinton city	4,802	4,763	4,789	4,807	4,805
Cloverdale town	2,172	2,149	2,123	2,099	2,051
Coatesville town	573	569	565	561	556
Colfax town	703	701	699	700	704
Columbia City city	10,185	10,147	10,091	10,010	9,966
Columbus city	51,970	51,682	51,395	50,796	50,495
Connersville city	13,282	13,247	13,304	13,334	13,326
Converse town	1,125	1,123	1,136	1,152	1,153
Corunna town	239	240	238	237	236
Corydon town	3,153	3,159	3,152	3,156	3,152
Country Club Heights town	97	97	96	96	96
Covington city	2,751	2,726	2,693	2,673	2,684
Crandall town	138	138	136	136	136
Crane town	164	165	166	166	166
Crawfordsville city	16,594	16,595	16,531	16,410	16,345
Cromwell town	484	483	481	483	484
Crothersville town	1,517	1,502	1,492	1,488	1,504
Crown Point city	35,097	34,871	34,553	34,131	33,996
Crows Nest town	69	67	67	67	68
Culver town	1,220	1,194	1,178	1,154	1,137
Cumberland town	7,211	6,432	6,289	6,182	5,980
Cynthiana town	554	554	552	553	554
Dale town	1,532	1,529	1,524	1,531	1,541
Daleville town	1,711	1,706	1,690	1,663	1,651
Dana town	552	548	551	551	552
Danville town	12,532	11,588	11,061	10,865	10,673
Darlington town	720	718	714	709	707
Darmstadt town	1,418	1,407	1,400	1,391	1,379
Dayton town	1,372	1,368	1,356	1,339	1,328
Decatur city	10,072	10,083	10,031	9,979	9,936
Decker town	198	197	197	196	198
Delphi city	3,018	3,006	2,995	2,996	2,967
De Motte town	4,279	4,274	4,231	4,231	4,177
Denver town	466	464	471	477	476
Dillsboro town	1,387	1,384	1,374	1,373	1,368
Dublin town	677	678	679	678	681

Dugger town	795	798	790	794	796
Dune Acres town	231	232	234	234	233
Dunkirk city	2,106	2,101	2,115	2,135	2,161
Dunreith town	170	168	169	168	168
Dupont town	338	340	339	343	341
Dyer town	16,341	16,333	16,374	16,421	16,498
Earl Park town	364	360	356	356	359
East Chicago city	25,768	25,832	25,994	26,203	26,344
East Germantown town	259	259	259	260	260
Eaton town	1,594	1,590	1,591	1,592	1,593
Economy town	147	144	144	145	145
Edgewood town	2,077	2,063	2,058	2,057	2,059
Edinburgh town	4,478	4,449	4,410	4,433	4,437
Edwardsport town	280	282	281	280	283
Elberfeld town	669	666	657	650	644
Elizabeth town	201	200	201	200	201
Elizabethtown town	417	413	413	408	406
Elkhart city	53,690	53,673	53,913	53,908	53,890
Ellettsville town	6,829	6,722	6,672	6,677	6,650
Elnora town	629	629	636	633	633
Elwood city	8,495	8,443	8,414	8,415	8,407
English town	688	679	686	683	686
Etna Green town	578	573	575	570	570
Evansville city	115,395	115,421	115,751	116,627	117,377
Fairland town	540	536	542	542	543
Fairmount town	2,666	2,660	2,650	2,660	2,676
Fairview Park town	1,417	1,403	1,403	1,406	1,401
Farmersburg town	1,066	1,070	1,061	1,066	1,068
Farmland town	1,260	1,262	1,263	1,263	1,263
Ferdinand town	2,188	2,195	2,176	2,176	2,155
Fillmore town	552	549	544	540	534
Fishers city	103,986	104,381	102,398	101,478	99,502
Flora town	2,117	2,108	2,106	2,116	2,102
Fort Branch town	2,935	2,931	2,949	2,956	2,969
Fortville town	4,927	4,814	4,743	4,828	4,809
Fort Wayne city	273,203	270,408	268,394	266,455	264,394
Fountain City town	698	698	699	703	704
Fowler town	2,385	2,361	2,338	2,334	2,339
Fowlerton town	273	271	270	271	270
Francesville town	823	827	832	830	843
Francisco town	536	535	538	537	540
Frankfort city	16,459	16,482	16,449	16,564	16,695
Franklin city	26,158	25,989	25,763	25,659	25,382
Frankton town	1,817	1,796	1,785	1,778	1,774
Fremont town	2,065	2,066	2,055	2,054	2,034

French Lick town	1,753	1,738	1,730	1,744	1,737
Fulton town	290	296	297	297	298
Galveston town	1,275	1,281	1,279	1,276	1,284
Garrett city	6,663	6,657	6,605	6,556	6,548
Gary city	67,555	67,672	68,048	68,538	69,006
Gas City city	6,091	6,097	6,071	6,097	6,137
Gaston town	806	801	801	800	797
Geneva town	1,287	1,282	1,272	1,265	1,260
Gentryville town	258	256	252	249	244
Georgetown town	3,837	3,796	3,791	3,805	3,816
Glenwood town	242	240	238	239	240
Goodland town	971	970	964	970	975
Goshen city	34,458	34,447	34,418	34,447	34,506
Gosport town	858	855	849	849	842
Grabill town	1,162	1,148	1,139	1,128	1,117
Grandview town	705	695	694	693	696
Greencastle city	9,907	9,900	9,894	9,854	9,819
Greendale city	4,581	4,581	4,566	4,587	4,606
Greenfield city	26,268	25,906	24,780	24,147	23,552
Greensboro town	125	125	122	123	123
Greensburg city	12,317	12,352	12,388	12,317	12,330
Greens Fork town	329	328	329	329	332
Greentown town	2,405	2,403	2,388	2,400	2,401
Greenville town	1,448	1,440	1,430	1,441	1,376
Greenwood city	68,175	66,466	65,452	64,884	63,979
Griffin town	142	143	143	142	143
Griffith town	16,192	16,222	16,303	16,423	16,523
Hagerstown town	1,684	1,684	1,689	1,691	1,689
Hamilton town	1,555	1,553	1,546	1,541	1,527
Hamlet town	780	771	759	760	765
Hammond city	76,030	76,191	76,639	77,201	77,755
Hanover town	3,827	3,806	3,781	3,743	3,741
Harmony town	673	674	674	677	678
Hartford City city	5,927	5,958	5,977	6,050	6,083
Hartsville town	321	320	318	316	313
Haubstadt town	1,621	1,625	1,638	1,628	1,636
Hazleton town	197	197	198	196	197
Hebron town	3,746	3,740	3,748	3,758	3,753
Highland town	23,497	23,525	23,642	23,810	23,962
Hillsboro town	509	506	505	506	510
Hobart city	29,418	29,400	29,480	29,594	29,719
Holland town	604	610	611	617	620
Holton town	426	425	422	419	417
Homecroft town	750	747	746	745	750
Hope town	2,166	2,154	2,142	2,116	2,103

Hudson town	592	588	588	588	581
Huntertown town	11,481	11,360	11,274	11,187	11,097
Huntingburg city	6,512	6,512	6,480	6,433	6,401
Huntington city	17,033	17,010	17,013	17,037	17,010
Hymera town	661	664	656	657	656
Indianapolis city (balance)	891,484	885,839	884,168	882,456	887,213
Indian Village town	115	116	116	116	116
Ingalls town	2,627	2,607	2,514	2,510	2,310
Jamestown town	964	954	951	951	941
Jasonville city	2,003	1,999	1,998	1,989	1,986
Jasper city	16,967	16,846	16,741	16,690	16,718
Jeffersonville city	52,912	51,346	51,072	50,436	49,573
Jonesboro city	1,506	1,503	1,498	1,503	1,513
Jonesville town	179	179	179	175	175
Kempton town	280	280	284	286	289
Kendallville city	10,326	10,258	10,203	10,240	10,269
Kennard town	451	451	452	455	454
Kentland town	1,626	1,624	1,616	1,625	1,633
Kewanna town	560	570	572	574	577
Kingman town	565	558	557	556	560
Kingsbury town	186	187	188	190	190
Kingsford Heights town	1,323	1,323	1,316	1,330	1,331
Kirklin town	710	707	705	709	710
Knightstown town	2,158	2,160	2,151	2,146	2,145
Knightsville town	694	695	695	698	699
Knox city	3,630	3,619	3,624	3,659	3,666
Kokomo city	60,093	59,899	59,660	59,661	59,572
Kouts town	2,058	2,050	2,044	2,047	2,029
Laconia town	74	75	73	74	74
La Crosse town	558	562	568	573	575
Ladoga town	1,096	1,095	1,088	1,082	1,079
Lafayette city	71,757	71,926	71,700	70,866	70,763
La Fontaine town	802	799	803	803	803
Lagrange town	2,757	2,742	2,736	2,715	2,716
Lagro town	348	347	348	347	348
Lake Station city	13,033	13,046	13,104	13,186	13,267
Lakeville town	878	877	876	874	874
Lanesville town	939	941	936	938	935
La Paz town	463	464	468	471	473
Lapel town	2,516	2,393	2,377	2,357	2,330
La Porte city	22,444	22,434	22,206	22,416	22,416
Larwill town	276	276	274	272	273
Laurel town	412	415	414	410	409
Lawrence city	49,817	49,578	49,461	49,440	49,342
Lawrenceburg city	5,216	5,214	5,173	5,164	5,139

Leavenworth town	286	287	289	290	291
Lebanon city	17,608	17,278	17,046	16,937	16,716
Leesburg town	550	548	552	552	551
Leo-Cedarville town	3,761	3,721	3,693	3,666	3,636
Lewisville town	340	339	341	340	340
Liberty town	1,981	2,008	2,011	2,022	2,043
Ligonier city	4,650	4,619	4,586	4,583	4,566
Linden town	726	725	720	715	713
Linton city	5,281	5,272	5,267	5,238	5,230
Little York town	191	191	189	190	189
Livonia town	102	97	98	98	99
Lizton town	507	509	507	508	506
Logansport city	18,168	18,297	18,259	18,225	18,345
Long Beach town	1,168	1,174	1,184	1,190	1,187
Loogootee city	2,617	2,614	2,597	2,594	2,597
Losantville town	219	219	220	220	220
Lowell town	11,449	11,232	11,125	10,936	10,704
Lynn town	946	948	951	952	953
Lynnville town	874	868	855	846	832
Lyons town	635	632	632	626	625
McCordsville town	11,744	11,274	10,379	9,514	8,888
Mackey town	129	129	129	130	130
Macy town	194	194	196	199	199
Madison city	12,108	12,153	12,181	12,315	12,336
Marengo town	821	816	823	823	825
Marion city	28,216	28,154	28,030	28,122	28,253
Markle town	1,089	1,083	1,080	1,077	1,075
Markleville town	489	487	487	484	486
Marshall town	277	275	272	278	271
Martinsville city	11,952	11,925	11,862	11,959	11,925
Matthews town	485	482	479	481	482
Mauckport town	45	44	46	45	45
Mecca town	278	277	272	275	270
Medaryville town	556	557	558	555	561
Medora town	647	638	633	631	638
Mellott town	175	174	172	172	173
Mentone town	925	927	939	941	947
Meridian Hills town	1,779	1,768	1,766	1,762	1,774
Merom town	209	209	208	208	209
Merrillville town	36,989	36,347	36,264	36,422	36,459
Michiana Shores town	305	305	306	309	310
Michigan City city	31,466	31,630	31,834	32,066	32,021
Michigantown town	423	426	426	431	435
Middlebury town	3,721	3,705	3,702	3,696	3,692
Middletown town	2,270	2,265	2,254	2,262	2,252

Milan town	1,831	1,832	1,824	1,824	1,825
Milford town	1,684	1,678	1,686	1,681	1,683
Millersburg town	957	957	957	959	956
Millhousen town	147	147	147	148	147
Milltown town	804	795	794	788	790
Milton town	438	437	435	436	437
Mishawaka city	51,020	51,005	51,025	50,994	51,047
Mitchell city	3,964	3,940	3,941	3,926	3,920
Modoc town	158	159	159	159	159
Monon town	1,929	1,926	1,916	1,918	1,919
Monroe town	900	899	892	886	884
Monroe City town	489	491	490	490	492
Monroeville town	1,343	1,330	1,320	1,307	1,297
Monrovia town	2,322	2,203	1,952	1,720	1,690
Monterey town	189	188	185	182	183
Montezuma town	926	928	927	939	923
Montgomery town	784	787	791	788	791
Monticello city	5,519	5,512	5,493	5,497	5,510
Montpelier city	1,502	1,510	1,512	1,530	1,537
Mooreland town	342	342	341	340	340
Moores Hill town	696	693	685	684	678
Mooresville town	10,027	9,846	9,753	9,622	9,446
Morgantown town	998	1,000	1,001	1,009	1,016
Morocco town	1,081	1,078	1,070	1,071	1,075
Morristown town	1,197	1,191	1,207	1,211	1,213
Mount Auburn town	126	125	126	126	126
Mount Ayr town	116	116	115	115	116
Mount Carmel town	78	78	77	77	77
Mount Etna town	114	112	112	112	112
Mount Summit town	349	348	347	352	349
Mount Vernon city	6,341	6,360	6,395	6,442	6,482
Mulberry town	1,222	1,221	1,219	1,224	1,228
Muncie city	65,320	65,145	65,163	65,195	65,100
Munster town	23,634	23,615	23,682	23,770	23,886
Napoleon town	238	237	236	236	236
Nappanee city	6,902	6,898	6,916	6,931	6,952
Nashville town	1,264	1,268	1,263	1,261	1,255
New Albany city	37,652	37,357	37,471	37,612	37,797
New Amsterdam town	16	15	15	15	15
Newberry town	159	158	158	159	159
Newburgh town	3,430	3,423	3,404	3,368	3,331
New Carlisle town	1,913	1,914	1,908	1,895	1,891
New Castle city	17,382	17,357	17,318	17,427	17,401
New Chicago town	1,976	1,977	1,980	1,990	1,999
New Harmony town	686	687	690	693	695

New Haven city	16,200	16,024	15,894	15,770	15,635
New Market town	558	559	553	548	548
New Middletown town	89	90	90	89	89
New Palestine town	3,621	3,536	3,261	2,896	2,781
New Pekin town	1,333	1,325	1,326	1,323	1,327
New Point town	316	315	315	314	318
Newport town	412	406	409	411	411
New Richmond town	315	315	312	311	311
New Ross town	312	312	311	308	308
Newtown town	219	218	217	217	219
New Whiteland town	5,842	5,780	5,729	5,575	5,569
Noblesville city	75,239	74,124	73,268	71,475	70,163
North Crows Nest town	44	43	43	44	44
North Judson town	1,814	1,819	1,816	1,842	1,855
North Liberty town	1,632	1,631	1,625	1,624	1,626
North Manchester town	5,237	5,241	5,256	5,261	5,269
North Salem town	474	473	470	466	462
North Vernon city	6,565	6,573	6,551	6,573	6,603
North Webster town	999	997	1,001	997	998
Oakland City city	2,269	2,266	2,276	2,279	2,288
Oaktown town	580	581	578	577	580
Odon town	1,386	1,386	1,396	1,391	1,394
Ogden Dunes town	1,172	1,173	1,174	1,179	1,181
Oldenburg town	647	649	646	642	642
Onward town	76	77	76	76	77
Oolitic town	1,136	1,134	1,140	1,140	1,138
Orestes town	341	337	333	333	330
Orland town	392	392	392	393	388
Orleans town	2,077	2,077	2,073	2,096	2,101
Osceola town	2,600	2,599	2,588	2,580	2,584
Osgood town	1,590	1,591	1,586	1,585	1,588
Ossian town	3,438	3,418	3,379	3,358	3,356
Otterbein town	1,141	1,136	1,133	1,136	1,141
Owensville town	1,332	1,329	1,334	1,332	1,333
Oxford town	1,182	1,170	1,159	1,159	1,162
Palmyra town	905	904	902	902	901
Paoli town	3,617	3,617	3,608	3,644	3,656
Paragon town	572	568	560	563	558
Parker City town	1,271	1,273	1,274	1,276	1,275
Patoka town	709	705	705	706	706
Patriot town	208	207	206	203	199
Pendleton town	5,758	5,622	5,190	4,866	4,739
Pennville town	616	612	614	618	622
Perrysville town	461	455	455	456	454
Peru city	11,003	10,977	10,796	10,959	10,940

Petersburg city	2,269	2,254	2,268	2,279	2,295
Pierceton town	931	928	933	930	932
Pine Village town	211	215	213	212	211
Pittsboro town	4,288	4,248	4,230	3,976	3,764
Plainfield town	37,796	37,167	36,239	35,558	34,899
Plainville town	491	491	494	492	493
Plymouth city	11,042	10,977	10,714	10,426	10,214
Poneto town	176	174	172	171	172
Portage city	38,576	38,496	38,371	38,261	37,963
Porter town	5,190	5,203	5,219	5,236	5,202
Portland city	6,233	6,203	6,227	6,274	6,333
Poseyville town	968	967	967	968	965
Pottawattamie Park town	235	236	240	242	242
Prince's Lakes town	1,372	1,375	1,368	1,372	1,372
Princeton city	8,481	8,407	8,365	8,324	8,312
Redkey town	1,075	1,072	1,075	1,084	1,095
Remington town	1,367	1,352	1,336	1,346	1,349
Rensselaer city	5,632	5,677	5,677	5,708	5,718
Reynolds town	533	533	529	531	530
Richland town	416	415	412	407	408
Richmond city	35,561	35,533	35,583	35,661	35,725
Ridgeville town	687	688	688	689	687
Riley town	238	238	238	238	238
Rising Sun city	2,219	2,222	2,266	2,245	2,228
River Forest town	26	26	26	26	26
Roachdale town	871	864	856	849	839
Roann town	436	435	437	436	437
Roanoke town	1,796	1,786	1,784	1,781	1,769
Rochester city	6,110	6,211	6,227	6,251	6,272
Rockport city	1,989	1,984	1,982	1,985	1,991
Rockville town	2,589	2,595	2,575	2,550	2,510
Rocky Ripple town	651	648	648	647	651
Rome City town	1,315	1,306	1,296	1,306	1,313
Rosedale town	653	651	648	654	639
Roseland town	853	853	850	849	851
Rossville town	1,513	1,508	1,502	1,505	1,509
Royal Center town	793	799	796	794	799
Rushville city	6,208	6,174	6,128	6,153	6,193
Russellville town	314	311	307	305	301
Russiaville town	1,314	1,311	1,310	1,316	1,319
St. Joe town	417	419	414	410	410
St. John town	24,250	23,629	22,833	21,526	20,522
St. Leon town	669	669	664	661	661
St. Paul town	966	961	962	959	962
Salamonia town	147	147	147	148	150

Salem city	6,463	6,445	6,470	6,496	6,556
Salttillo town	101	98	96	95	93
Sandborn town	360	362	359	360	362
Santa Claus town	2,657	2,619	2,586	2,584	2,589
Saratoga town	230	230	231	231	231
Schererville town	29,780	29,656	29,691	29,722	29,663
Schneider town	262	262	263	267	269
Scottsburg city	7,413	7,382	7,340	7,354	7,339
Seelyville town	1,005	1,003	1,006	1,009	1,011
Sellersburg town	10,057	10,055	10,044	9,576	9,378
Selma town	744	740	743	743	745
Seymour city	22,524	22,242	22,082	22,005	22,058
Shadeland town	1,839	1,830	1,809	1,780	1,762
Shamrock Lakes town	216	218	218	221	222
Sharpsville town	540	543	545	549	553
Shelburn town	1,111	1,115	1,101	1,104	1,104
Shelbyville city	20,845	20,628	20,303	20,169	20,126
Sheridan town	3,487	3,374	3,282	3,118	3,111
Shipshewana town	852	850	848	842	842
Shirley town	840	822	811	822	820
Shoals town	676	675	674	675	676
Sidney town	129	130	131	132	133
Silver Lake town	873	869	874	870	870
Somerville town	246	246	247	248	249
South Bend city	103,713	103,713	103,333	103,156	103,350
Southport city	2,081	2,080	2,090	2,097	2,120
South Whitley town	1,849	1,822	1,818	1,819	1,823
Speedway town	14,268	14,263	13,757	13,804	13,953
Spencer town	2,500	2,492	2,478	2,465	2,452
Spiceland town	963	960	957	962	959
Spring Grove town	332	332	332	333	333
Spring Hill town	95	95	95	94	95
Spring Lake town	215	212	209	213	211
Springport town	134	134	133	132	132
Spurgeon town	168	168	168	169	170
State Line City town	123	123	123	121	122
Staunton town	468	469	469	470	470
Stilesville town	276	275	275	272	268
Stinesville town	202	201	203	203	201
Straughn town	260	258	257	258	258
Sullivan city	4,240	4,242	4,244	4,255	4,259
Sulphur Springs town	335	335	334	333	333
Summitville town	1,004	996	990	986	984
Sunman town	932	928	920	919	916
Swayzee town	905	904	904	908	913

Sweetser town	1,072	1,068	1,063	1,065	1,071
Switz City town	274	273	271	269	269
Syracuse town	3,236	3,226	3,244	3,236	3,240
Tell City city	7,515	7,516	7,468	7,546	7,503
Tennyson town	225	224	221	217	214
Terre Haute city	58,531	58,455	58,376	58,372	58,396
Thorntown town	1,428	1,415	1,416	1,435	1,429
Tipton city	5,285	5,276	5,285	5,303	5,301
Topeka town	1,226	1,224	1,220	1,213	1,213
Town of Pines town	592	595	590	595	595
Trafalgar town	1,607	1,572	1,521	1,501	1,439
Trail Creek town	2,010	2,023	2,044	2,062	2,059
Troy town	367	358	358	354	346
Ulen town	115	114	114	113	113
Union City city	3,435	3,438	3,446	3,446	3,444
Uniondale town	276	276	274	273	272
Universal town	284	280	282	281	281
Upland town	3,819	3,811	3,802	3,791	3,815
Utica town	1,254	1,258	1,001	943	890
Valparaiso city	35,065	34,621	34,606	34,485	34,170
Van Buren town	786	783	779	782	785
Veedersburg town	2,096	2,071	2,071	2,078	2,095
Vera Cruz town	70	70	68	68	68
Vernon town	234	234	234	234	234
Versailles town	2,188	2,187	2,177	2,176	2,177
Vevay town	1,762	1,760	1,767	1,751	1,734
Vincennes city	16,506	16,574	16,542	16,612	16,758
Wabash city	10,275	10,304	10,362	10,395	10,427
Wakarusa town	2,006	1,998	1,999	1,996	1,994
Walkerton town	2,098	2,099	2,085	2,088	2,093
Wallace town	81	80	80	80	81
Walton town	980	987	960	958	962
Wanatah town	980	988	996	1,007	1,005
Warren town	1,198	1,192	1,190	1,188	1,180
Warren Park town	1,492	1,483	1,482	1,479	1,488
Warsaw city	16,111	16,121	16,092	15,907	15,808
Washington city	12,881	12,570	12,242	12,113	12,048
Waterloo town	2,157	2,154	2,134	2,118	2,112
Waveland town	439	436	435	433	431
Waynetown town	974	972	964	958	956
West Baden Springs town	646	562	550	543	545
West College Corner town	512	519	518	522	526
Westfield city	62,994	57,848	54,752	50,743	47,025
West Harrison town	332	332	329	328	329
West Lafayette city	46,338	45,193	45,097	44,943	44,664

West Lebanon town	684	686	687	684	682
Westport town	1,391	1,384	1,386	1,385	1,394
West Terre Haute town	2,153	2,152	2,154	2,158	2,157
Westville town	5,260	5,269	5,272	5,288	5,271
Wheatfield town	924	934	932	924	904
Wheatland town	392	392	391	391	393
Whiteland town	5,511	5,427	5,150	4,748	4,650
Whitestown town	14,564	13,054	12,036	11,112	10,350
Whitewater town	71	71	71	71	71
Whiting city	4,491	4,502	4,532	4,565	4,569
Wilkinson town	418	415	413	426	426
Williams Creek town	429	428	426	427	428
Williamsport town	1,953	1,962	1,960	1,951	1,945
Winamac town	2,351	2,354	2,359	2,342	2,371
Winchester city	4,800	4,807	4,819	4,822	4,823
Windfall City town	678	678	682	687	688
Winfield town	8,557	8,044	7,716	7,523	7,253
Wingate town	249	247	246	243	243
Winona Lake town	5,107	5,100	5,097	5,063	5,059
Winslow town	761	761	762	762	767
Wolcott town	952	950	947	950	951
Wolcottville town	1,036	1,030	1,019	1,013	1,013
Woodburn city	1,613	1,596	1,582	1,570	1,556
Woodlawn Heights town	90	90	89	89	89
Worthington town	1,406	1,403	1,402	1,392	1,390
Wynnedale town	214	214	214	213	215
Yeoman town	120	117	117	118	117
Yorktown town	11,900	11,762	11,709	11,638	11,536
Zanesville town	593	592	582	582	579
Zionsville town	33,161	32,571	32,092	31,715	30,837

es are based on the 2020 Census and reflect changes to the April 1, 2020 population due to geographic program revisions ar
:gov/programs-surveys/popest/technical-documentation/methodology.html. All geographic boundaries for the Vintage 2024 si
eo/bas/annex.html. Additional information on these localities can be found in the Geographic Boundary Change Notes (see h

18 09370	Burns Harbor town	N/A	N/A	N/A	N/A	N/A	N/A	N/A	1,284	920	788	766	1,156	2,055
18 09460	Burrows CDP	N/A	N/A	N/A	N/A	N/A	N/A	N/A	N/A	N/A	N/A	N/A	N/A	125
18 09532	Butler city	2,063	1,818	1,745	1,643	1,794	1,914	2,176	2,394	2,509	2,601	2,725	2,684	2,635
18 09622	Butlerville CDP	N/A	N/A	N/A	N/A	N/A	N/A	N/A	N/A	N/A	N/A	N/A	282	300
18 09712	Cadiz town	253	209	148	165	182	222	198	207	180	202	161	150	163
18 09874	Cambridge City	1,754	2,237	1,963	2,113	2,207	2,559	2,569	2,481	2,407	2,091	2,121	1,870	1,751
18 09910	Camden town	N/A	557	597	538	590	600	601	577	618	607	582	611	593
18 10000	Campbellsburg town	672	666	659	558	608	637	612	678	695	606	578	585	529
18 10036	Canaan CDP	N/A	N/A	N/A	N/A	N/A	N/A	N/A	N/A	N/A	N/A	N/A	90	72
18 10090	Cannelburg town	280	300	224	132	145	128	124	149	152	97	140	135	176
18 10108	Cannelton city	2,188	2,130	2,008	2,265	2,240	2,027	1,829	2,280	2,373	1,786	1,209	1,563	1,524
18 10198	Carbon town	951	493	572	476	510	480	409	344	307	350	334	397	263
18 10242	Carefree town	N/A	N/A	N/A	N/A	N/A	N/A	N/A	N/A	41	26	N/A	N/A	N/A
18 10270	Carlisle town	669	850	973	852	874	767	755	714	717	613	2,660	692	625
18 10342	Carmel city	498	626	598	682	771	1,009	1,442	6,691	18,272	25,380	37,733	79,191	99,757
18 10612	Carthage town	1,028	873	902	931	937	1,065	1,043	946	886	887	928	927	918
18 10846	Castleton town	199	194	208	222	232	268	267	183	80	37	N/A	N/A	N/A
18 10954	Cayuga town	832	911	933	968	1,126	1,022	904	1,090	1,258	1,083	1,109	1,162	952
18 11044	Cedar Grove town	N/A	185	200	221	204	193	232	248	217	246	185	156	150
18 11062	Cedar Lake town	N/A	N/A	N/A	N/A	N/A	3,907	N/A	7,589	8,754	8,885	9,279	11,560	14,106
18 11746	Center Point town	600	414	371	372	332	297	268	275	242	278	292	242	213
18 11836	Centerville town	785	1,019	917	993	1,162	1,386	2,378	2,380	2,284	2,398	2,427	2,552	2,748
18 11944	Chalmers town	462	513	528	510	475	508	548	544	554	525	513	508	523
18 12034	Chandler town	N/A	N/A	N/A	N/A	N/A	N/A	1,784	2,032	3,043	3,099	3,094	2,887	3,693
18 12124	Charlestown city	915	864	820	859	939	4,785	5,726	5,933	5,596	5,889	5,993	7,585	7,775
18 12376	Chesterfield town	N/A	285	319	460	581	1,086	2,588	3,001	2,701	2,730	2,969	2,547	2,490
18 12412	Chesterton town	788	1,400	1,604	2,231	2,470	3,175	4,335	6,177	8,531	9,124	10,488	13,068	14,241
18 12574	Chrisney town	513	524	495	414	437	439	380	550	537	511	544	481	465
18 12610	Churubusco town	884	870	916	1,095	1,122	1,232	1,284	1,528	1,638	1,781	1,666	1,796	1,870
18 12628	Cicero town	1,603	990	906	933	943	1,021	1,284	1,378	2,557	3,268	4,303	4,812	5,301
18 12880	Clarksburg CDP	N/A	N/A	N/A	N/A	N/A	N/A	N/A	N/A	N/A	N/A	N/A	149	127
18 12898	Clarks Hill town	539	463	435	428	381	493	654	741	653	716	680	611	600
18 12934	Clarksville town	2,370	2,743	2,322	2,243	2,386	5,905	8,088	13,298	15,164	19,833	21,400	21,724	22,333
18 13276	Clay City	1,503	1,213	1,226	1,079	1,117	1,068	950	900	883	929	1,019	861	878
18 13312	Claypool town	399	408	356	382	423	416	452	468	464	411	311	431	396
18 13366	Clayton town	N/A	497	493	561	558	598	653	736	703	610	693	972	908
18 13438	Clear Lake town	N/A	N/A	N/A	N/A	65	151	147	271	301	272	244	339	354
18 13492	Clermont town	N/A	205	240	448	465	824	1,058	1,423	1,671	1,678	1,477	1,356	1,384
18 13582	Clifford town	233	210	185	179	188	232	241	275	310	308	291	233	205
18 13780	Clinton city	2,918	6,229	10,962	7,936	7,092	6,462	5,843	5,340	5,267	5,040	5,126	4,893	4,831
18 13852	Cloverdale town	445	624	678	627	657	649	741	870	1,357	1,681	2,243	2,172	2,060
18 14032	Coalmont CDP	N/A	N/A	N/A	N/A	N/A	N/A	N/A	N/A	N/A	N/A	N/A	402	354
18 14050	Coatesville town	N/A	472	522	434	377	444	497	453	474	469	516	523	555
18 14176	Colburn CDP	N/A	N/A	N/A	N/A	N/A	N/A	N/A	N/A	N/A	N/A	N/A	193	164
18 14284	Colfax town	767	801	793	690	717	725	725	633	823	727	768	691	702
18 14464	Collegeville CDP	N/A	N/A	N/A	N/A	N/A	N/A	N/A	N/A	1,059	993	865	330	84
18 14716	Columbia City	2,975	3,448	3,499	3,805	4,219	4,745	4,803	4,911	5,091	5,706	7,077	8,750	9,892
18 14734	Columbus city	8,130	8,813	8,990	9,935	11,738	18,370	20,778	26,457	30,614	31,802	39,059	44,061	50,474
18 14932	Connorsville city	6,836	7,738	9,901	12,795	12,898	15,550	17,698	17,604	17,023	15,550	15,411	13,481	13,324
18 14986	Converse town	1,415	1,164	1,049	931	943	979	1,044	1,163	1,279	1,144	1,137	1,265	1,161
18 15115	Cordry Sweetwater Lakes CDP	N/A	N/A	N/A	N/A	N/A	N/A	N/A	N/A	N/A	N/A	N/A	1,128	1,274
18 15220	Corunna town	N/A	318	272	268	278	338	361	359	304	241	254	254	236
18 15256	Corydon town	1,610	1,703	1,785	2,009	1,865	1,944	2,701	2,719	2,724	2,661	2,715	3,122	3,153
18 15364	Country Club Heights town	N/A	N/A	N/A	N/A	N/A	N/A	83	118	97	112	91	79	98
18 15409	Country Squire Lakes CDP	N/A	N/A	N/A	N/A	N/A	N/A	N/A	N/A	N/A	N/A	N/A	3,571	3,558
18 15490	Covington city	2,213	2,069	1,945	2,008	2,096	2,235	2,759	2,641	2,883	2,747	2,565	2,645	2,668
18 15634	Crandall town	137	133	133	132	146	149	166	188	176	147	131	152	134
18 15652	Crane town	N/A	N/A	N/A	N/A	N/A	N/A	339	297	216	203	184	166	
18 15742	Crawfordsville city	6,649	9,371	10,139	10,355	11,089	12,851	14,231	13,842	13,325	13,584	15,243	15,915	16,306
18 15994	Cromwell town	N/A	520	420	371	399	449	451	475	458	520	452	512	487
18 16084	Crothersville town	765	1,038	1,131	979	1,169	1,276	1,449	1,663	1,747	1,687	1,570	1,591	1,509
18 16138	Crown Point city	2,336	2,526	3,232	4,046	4,643	5,839	8,443	10,931	16,455	17,728	19,806	27,317	33,899
18 16156	Crows Nest town	N/A	N/A	N/A	79	112	86	122	100	106	114	96	73	67
18 16300	Culver town	505	810	1,080	1,502	1,605	1,563	1,558	1,783	1,601	1,404	1,539	1,353	1,129
18 16336	Cumberland town	N/A	N/A	N/A	N/A	N/A	N/A	872	1,478	3,375	4,557	5,500	5,169	5,954
18 16534	Cynthiana town	502	610	568	556	535	591	663	793	874	669	693	545	552
18 16624	Dale town	624	583	688	770	763	850	900	1,113	1,693	1,553	1,568	1,593	1,544
18 16642	Daleville town	N/A	N/A	N/A	N/A	N/A	N/A	N/A	N/A	N/A	1,681	1,658	1,647	1,651
18 16732	Dana town	893	748	884	859	845	854	811	720	803	612	662	608	555
18 16804	Danville town	1,802	1,640	1,729	1,930	2,093	2,802	3,287	3,771	4,220	4,345	6,418	9,001	10,559
18 16840	Darlington town	727	780	823	690	683	711	668	802	811	740	854	843	711
18 16858	Darmstadt town	N/A	N/A	N/A	N/A	N/A	N/A	N/A	N/A	1,280	1,346	1,313	1,407	1,373
18 17002	Dayton town	N/A	N/A	N/A	N/A	N/A	N/A	N/A	N/A	781	996	1,120	1,420	1,330

18 17074	Decatur city	4,142	4,471	4,762	5,156	5,861	7,271	8,327	8,445	8,649	8,644	9,528	9,405	9,913
18 17110	Decker town	N/A	N/A	N/A	468	466	386	317	268	256	281	283	249	199
18 17245	Deer Creek CDP	N/A	N/A	N/A	N/A	N/A	N/A	N/A	N/A	N/A	N/A	N/A	N/A	115
18 17614	Delphi city	2,135	2,161	2,087	1,929	2,213	2,530	2,517	2,582	3,042	2,531	3,015	2,893	2,961
18 17722	De Motte town	N/A	N/A	N/A	N/A	N/A	N/A	N/A	1,697	2,559	2,482	3,234	3,814	4,168
18 17776	Denver town	N/A	N/A	522	472	483	528	565	566	589	504	541	482	478
18 17812	Deputy CDP	N/A	N/A	N/A	N/A	N/A	N/A	N/A	N/A	N/A	N/A	N/A	86	86
18 18190	Dillsboro town	465	425	471	502	558	681	745	840	1,038	1,200	1,436	1,327	1,360
18 18550	Dover Hill CDP	N/A	N/A	N/A	N/A	N/A	N/A	N/A	N/A	N/A	N/A	N/A	114	96
18 18658	Dresser CDP	N/A	N/A	N/A	N/A	N/A	N/A	N/A	N/A	N/A	N/A	N/A	104	38
18 18766	Dublin town	698	704	630	727	751	993	1,021	1,021	979	805	697	790	679
18 18784	Dubois CDP	N/A	N/A	N/A	N/A	N/A	N/A	N/A	N/A	N/A	N/A	N/A	488	478
18 18892	Dugger town	N/A	1,226	1,679	1,383	1,406	1,204	1,062	1,150	1,118	936	955	920	797
18 18982	Dune Acres town	N/A	N/A	N/A	12	46	86	238	301	291	263	213	182	234
18 19054	Dunkirk city	3,187	3,031	2,532	2,583	2,942	3,048	3,117	3,465	3,180	2,739	2,646	2,362	2,164
18 19072	Dunlap CDP	N/A	N/A	N/A	N/A	N/A	1,154	N/A	N/A	5,397	5,705	5,887	6,235	6,442
18 19162	Dunreith town	205	181	184	160	187	196	236	200	184	205	184	177	171
18 19180	Dupont town	N/A	N/A	N/A	N/A	N/A	N/A	N/A	357	392	391	392	339	343
18 19270	Dyer town	N/A	545	479	672	976	1,556	3,993	4,906	9,555	10,923	13,895	16,390	16,517
18 19450	Earl Park town	563	609	542	501	507	488	551	478	469	443	485	348	370
18 19486	East Chicago city	3,411	19,098	35,967	54,784	54,637	54,263	57,669	46,982	39,786	33,892	32,414	29,698	26,370
18 19576	East Enterprise CDP	N/A	N/A	N/A	N/A	N/A	N/A	N/A	N/A	N/A	N/A	N/A	148	145
18 19756	East Germantown town	305	302	267	291	305	389	367	447	438	372	243	410	261
18 20080	Eaton town	1,567	1,428	1,214	1,273	1,453	1,598	1,529	1,594	1,804	1,614	1,603	1,805	1,595
18 20152	Economy town	N/A	N/A	N/A	212	251	285	280	285	237	151	200	187	145
18 20332	Edgewood town	N/A	N/A	N/A	N/A	229	796	2,119	2,326	2,215	2,057	1,988	1,913	2,053
18 20404	Edinburgh town	1,820	2,040	2,376	2,209	2,466	3,283	3,664	5,079	4,856	4,536	4,505	4,480	4,435
18 20458	Edwardsport town	N/A	N/A	N/A	N/A	N/A	N/A	533	482	459	380	363	303	286
18 20638	Elberfeld town	N/A	438	473	546	520	499	485	834	640	635	636	625	644
18 20674	Elizabeth town	271	258	193	178	209	211	214	195	178	153	137	162	199
18 20692	Elizabethtown town	407	350	313	294	319	323	417	519	603	495	391	504	406
18 20728	Elkhart city	15,184	19,282	24,277	32,949	33,434	35,646	40,274	43,152	41,305	43,627	51,874	50,949	53,923
18 20800	Ellettsville town	708	676	721	767	863	855	1,222	1,627	3,328	3,275	5,078	6,378	6,655
18 20998	Elnora town	908	961	865	856	799	849	824	873	756	679	721	640	631
18 21070	Elwood city	12,950	11,028	10,790	10,685	10,913	11,362	11,793	11,196	10,867	9,494	9,737	8,614	8,410
18 21124	Emison CDP	N/A	N/A	N/A	N/A	N/A	N/A	N/A	N/A	N/A	N/A	N/A	154	145
18 21214	English town	649	583	576	704	757	839	698	664	633	614	673	645	685
18 21502	Etna Green town	420	431	357	371	423	444	483	516	522	578	663	586	570
18 22000	Evansville city	59,007	69,647	85,264	102,249	97,062	128,636	141,543	138,764	130,496	126,272	121,582	117,429	117,298
18 22396	Fairland town	N/A	N/A	N/A	N/A	N/A	N/A	N/A	N/A	N/A	1,348	1,276	315	542
18 22432	Fairmount town	3,205	2,506	2,155	2,056	2,382	2,646	3,080	3,427	3,286	3,130	2,992	2,954	2,682
18 22576	Fairview Park town	N/A	630	1,301	1,106	1,074	902	1,039	1,067	1,545	1,446	1,496	1,386	1,409
18 22738	Farmersburg town	625	1,115	1,141	993	1,005	1,024	1,027	962	1,240	1,159	1,180	1,118	1,069
18 22792	Farmland town	870	907	878	853	914	943	1,102	1,262	1,560	1,412	1,456	1,333	1,270
18 22990	Ferdinand town	N/A	827	884	846	990	1,252	1,427	1,432	2,192	2,318	2,277	2,157	2,157
18 23188	Fillmore town	N/A	N/A	N/A	N/A	N/A	N/A	N/A	N/A	N/A	497	545	533	532
18 23278	Fishers town	N/A	188	142	138	164	219	344	628	2,008	7,508	37,835	76,794	98,977
18 23386	Fish Lake CDP	N/A	N/A	N/A	N/A	N/A	N/A	N/A	N/A	N/A	N/A	N/A	1,016	1,052
18 23692	Flora town	1,209	1,386	1,441	1,449	1,468	1,657	1,742	1,877	2,303	2,179	2,227	2,036	2,094
18 23728	Florence CDP	N/A	N/A	N/A	N/A	N/A	N/A	N/A	N/A	N/A	N/A	N/A	80	60
18 23854	Fontanet CDP	N/A	N/A	N/A	N/A	N/A	N/A	N/A	N/A	N/A	N/A	N/A	423	347
18 24250	Fort Branch town	849	1,182	1,339	1,341	1,552	1,944	1,983	2,535	2,504	2,447	2,320	2,771	2,965
18 24286	Fortville town	1,006	1,174	1,213	1,289	1,463	1,786	2,209	2,460	2,787	2,690	3,444	3,929	4,784
18 25000	Fort Wayne city	45,115	63,933	86,549	114,946	118,410	133,607	161,776	178,269	172,391	173,072	205,727	253,691	263,886
18 25054	Foster CDP	N/A	N/A	N/A	N/A	N/A	N/A	N/A	N/A	N/A	N/A	N/A	N/A	104
18 25090	Fountain City	455	448	375	480	491	588	833	852	839	766	735	796	714
18 25180	Fowler town	1,429	1,491	1,442	1,564	1,903	2,117	2,491	2,643	2,319	2,333	2,415	2,317	2,337
18 25198	Fowlerton town	N/A	293	225	204	255	292	297	337	300	306	298	261	268
18 25288	Francesville town	596	729	648	712	804	856	1,002	1,015	944	969	905	879	852
18 25306	Francisco town	N/A	407	614	728	611	606	565	621	612	560	543	469	545
18 25324	Frankfort city	7,100	8,634	11,585	12,196	13,706	15,028	15,302	14,956	15,168	14,754	16,662	16,422	16,715
18 25450	Franklin city	4,005	4,502	4,909	5,682	6,264	7,316	9,453	11,477	11,563	12,907	19,463	23,712	25,313
18 25702	Frankton town	1,464	936	739	829	824	1,047	1,445	1,796	2,080	1,736	1,905	1,862	1,775
18 25720	Fredericksburg town	281	271	215	216	205	211	207	207	233	155	92	85	129
18 25810	Freelandville CDP	N/A	N/A	N/A	N/A	N/A	N/A	N/A	N/A	N/A	N/A	N/A	643	617
18 25864	Freetown CDP	N/A	N/A	N/A	N/A	N/A	N/A	N/A	N/A	N/A	N/A	N/A	385	369
18 25882	Fremont town	709	694	729	802	855	947	937	1,043	1,180	1,407	1,696	2,138	2,034
18 25972	French Lick town	260	1,803	1,980	2,462	2,042	1,946	1,954	2,059	2,265	2,087	1,941	1,807	1,722
18 26152	Fulton town	N/A	296	361	397	373	366	410	372	393	371	326	333	303
18 26206	Galena CDP	N/A	N/A	N/A	N/A	N/A	N/A	N/A	N/A	1,186	1,231	1,831	1,818	1,726
18 26242	Galveston town	N/A	658	691	666	735	905	1,111	1,284	1,822	1,609	1,532	1,311	1,288
18 26386	Garrett city	3,910	4,149	4,796	4,428	4,285	4,291	4,364	4,715	4,751	5,349	5,803	6,286	6,542
18 27000	Gary city	N/A	16,802	55,378	100,426	111,719	133,911	178,320	175,415	151,968	116,646	102,746	80,294	69,093

18 27054	Gas City	3,622	3,224	2,870	3,087	3,488	3,787	4,469	5,742	6,370	6,296	5,940	5,965	6,157
18 27072	Gaston town	N/A	638	541	654	677	729	801	928	1,150	979	1,010	871	796
18 27216	Geneva town	1,076	1,140	879	895	966	999	1,053	1,100	1,430	1,280	1,368	1,293	1,257
18 27270	Gentryville town	464	383	291	271	258	234	297	281	299	277	262	268	243
18 27324	Georgetown town (Floyd County)	350	331	401	374	377	449	643	1,273	1,494	2,092	2,227	2,876	3,805
18 27372	Georgetown CDP (St. Joseph County)	N/A	N/A	N/A	N/A	N/A	N/A	N/A	N/A	N/A	3,993	4,497	N/A	N/A
18 28062	Glenwood town	N/A	266	324	374	338	412	382	452	370	285	318	250	245
18 28332	Goodland town	1,205	1,105	1,120	978	1,097	1,218	1,202	1,176	1,200	1,033	1,096	1,043	980
18 28386	Goshen city	7,810	8,514	9,525	10,397	11,375	13,003	13,718	17,871	19,665	23,797	29,383	31,719	34,517
18 28440	Gospport town	726	776	700	722	729	672	646	692	729	764	715	826	842
18 28494	Grabill town	N/A	N/A	N/A	276	288	370	495	570	658	751	1,113	1,053	1,112
18 28692	Grandview town	822	735	689	588	607	664	599	696	670	761	696	749	698
18 28800	Granger CDP	N/A	N/A	N/A	N/A	N/A	N/A	N/A	N/A	N/A	20,241	28,284	30,465	30,337
18 29358	Greencastle city	3,661	3,790	3,780	4,613	4,872	6,888	8,506	8,852	8,403	8,984	9,880	10,326	9,820
18 29448	Greendale city	473	697	763	1,050	1,548	2,018	2,861	3,783	3,795	3,881	4,296	4,520	4,602
18 29520	Greenfield city	4,489	4,448	4,168	4,188	4,821	6,159	9,049	9,986	11,288	11,657	14,600	20,602	23,488
18 29592	Green Hill CDP	N/A	N/A	N/A	N/A	N/A	N/A	N/A	N/A	N/A	N/A	N/A	N/A	125
18 29682	Greensboro town	284	250	229	239	222	241	232	225	175	204	174	143	123
18 29718	Greensburg city	5,034	5,420	5,345	5,702	6,065	6,619	7,492	8,620	9,254	9,286	10,260	11,492	12,312
18 29754	Greens Fork town	N/A	N/A	380	333	413	413	474	444	426	416	371	423	335
18 29772	Greentown town	1,287	1,166	1,163	1,021	1,060	1,160	1,266	1,870	2,265	2,172	2,546	2,415	2,370
18 29844	Greenville town	309	227	225	257	285	298	453	611	537	508	591	595	1,365
18 29898	Greenwood city	1,503	1,608	1,907	2,377	2,499	3,066	7,169	11,869	19,327	26,265	36,037	49,791	63,830
18 30024	Griffin town	N/A	275	341	208	386	249	212	178	192	171	160	172	143
18 30042	Griffith town	N/A	523	630	1,176	2,116	4,470	9,483	18,168	17,026	17,916	17,334	16,893	16,528
18 30060	Grisson AFB CDP	N/A	N/A	N/A	N/A	N/A	N/A	N/A	4,963	4,676	4,271	1,652	5,537	3,009
18 30230	Gulivoire Park CDP	N/A	N/A	N/A	N/A	N/A	N/A	N/A	N/A	N/A	2,788	2,974	N/A	N/A
18 30402	Hagerstown town	862	936	1,238	1,262	1,638	1,694	1,730	2,059	1,950	1,835	1,768	1,787	1,681
18 30594	Hamilton town	N/A	N/A	387	357	392	376	380	537	587	684	1,233	1,532	1,529
18 30708	Hamlet town	432	579	480	418	519	659	688	761	738	789	820	800	773
18 31000	Hammond city	12,376	20,925	36,004	64,560	70,184	87,594	111,698	107,983	93,714	84,236	83,048	80,830	77,879
18 31180	Hanna CDP	N/A	N/A	N/A	N/A	N/A	N/A	N/A	N/A	N/A	N/A	N/A	463	450
18 31216	Hanover town	377	356	360	390	406	1,060	1,170	3,018	4,054	3,610	2,834	3,546	3,743
18 31396	Hardinsburg town	210	254	253	254	275	247	218	263	298	322	244	248	222
18 31432	Harlan CDP	N/A	N/A	N/A	N/A	N/A	N/A	N/A	N/A	N/A	N/A	N/A	1,634	1,577
18 31486	Harmony town	N/A	N/A	N/A	N/A	N/A	N/A	N/A	N/A	613	645	589	656	677
18 32170	Harrodsburg CDP	N/A	N/A	N/A	N/A	N/A	N/A	N/A	N/A	N/A	N/A	N/A	691	656
18 32242	Hartford City	5,912	6,187	6,183	6,613	6,946	7,253	8,053	8,207	7,622	6,960	6,928	6,220	6,086
18 32332	Hartsville town	439	358	284	342	318	340	399	434	379	391	376	362	317
18 32494	Hatfield CDP	N/A	N/A	N/A	N/A	N/A	N/A	N/A	N/A	N/A	N/A	N/A	813	708
18 32512	Haubstadt town	N/A	N/A	N/A	674	762	894	1,029	1,171	1,389	1,455	1,529	1,577	1,638
18 32584	Hayden CDP	N/A	N/A	N/A	N/A	N/A	N/A	N/A	N/A	N/A	N/A	N/A	521	501
18 32728	Hazleton town	758	648	605	507	516	498	507	416	368	357	288	263	194
18 32818	Hebron town	794	821	832	693	949	1,010	1,401	1,624	2,696	3,183	3,596	3,724	3,755
18 32854	Hedrick CDP	N/A	N/A	N/A	N/A	N/A	N/A	N/A	N/A	N/A	N/A	N/A	N/A	67
18 33142	Henryville CDP	N/A	N/A	N/A	N/A	N/A	N/A	N/A	N/A	N/A	N/A	1,545	1,905	1,878
18 33178	Herbst CDP	N/A	N/A	N/A	N/A	N/A	N/A	N/A	N/A	N/A	N/A	N/A	112	99
18 33187	Heritage Lake CDP	N/A	N/A	N/A	N/A	N/A	N/A	N/A	N/A	N/A	N/A	N/A	2,880	3,012
18 33392	Hidden Valley CDP	N/A	N/A	N/A	N/A	N/A	N/A	N/A	N/A	N/A	2,116	4,417	5,387	5,529
18 33466	Highland town	N/A	304	542	1,553	2,723	5,878	16,284	24,947	25,935	23,696	23,546	23,727	23,984
18 33484	Highland CDP	N/A	N/A	N/A	N/A	N/A	N/A	N/A	N/A	N/A	3,508	4,107	4,489	4,435
18 33862	Hillsboro town	500	528	537	448	516	526	517	505	561	499	489	538	508
18 34096	Hoagland CDP	N/A	N/A	N/A	N/A	N/A	N/A	N/A	N/A	N/A	N/A	N/A	821	824
18 34114	Hobart city	1,390	1,753	3,450	5,787	7,166	10,244	18,680	21,485	22,987	21,822	25,363	29,059	29,752
18 34294	Holland town	N/A	N/A	N/A	323	380	501	661	662	683	675	695	626	619
18 34366	Holton town	N/A	N/A	N/A	N/A	N/A	N/A	N/A	N/A	487	451	407	480	417
18 34420	Homecroft town	N/A	N/A	N/A	N/A	N/A	659	N/A	964	831	758	751	722	752
18 34744	Hope town	1,088	1,223	1,183	1,085	1,046	1,215	1,489	1,603	2,185	2,171	2,140	2,102	2,099
18 34978	Howe CDP	N/A	N/A	N/A	N/A	N/A	N/A	N/A	N/A	N/A	N/A	N/A	807	610
18 35086	Hudson town	558	390	385	431	437	420	428	464	447	438	596	518	585
18 35104	Hudson Lake CDP	N/A	N/A	N/A	N/A	N/A	N/A	N/A	N/A	N/A	N/A	N/A	1,297	1,226
18 35266	Huntertown town	N/A	N/A	N/A	N/A	N/A	N/A	N/A	775	1,265	1,330	1,771	4,810	9,141
18 35284	Huntingburg city	2,527	2,464	3,261	3,440	3,816	4,056	4,146	4,794	5,376	5,242	5,598	6,057	6,362
18 35302	Huntington city	9,491	10,272	14,000	13,420	13,903	15,079	16,185	16,217	16,202	16,389	17,450	17,391	17,022
18 35500	Hymera town	N/A	1,515	1,599	1,152	1,298	1,069	1,015	907	1,054	771	833	801	653
18 35536	Idaville CDP	N/A	N/A	N/A	N/A	N/A	N/A	N/A	N/A	N/A	N/A	N/A	461	440
18 35626	Independence CDP	N/A	N/A	N/A	N/A	N/A	N/A	N/A	N/A	N/A	N/A	N/A	N/A	79
18 36003	Indianapolis city (balance)	169,164	233,650	314,194	364,161	386,972	427,173	476,258	746,992	711,539	741,952	781,870	820,445	887,642
18 36144	Indian Heights CDP	N/A	N/A	N/A	N/A	N/A	N/A	N/A	N/A	4,277	3,669	3,274	3,011	N/A
18 36306	Indian Village town	N/A	N/A	N/A	N/A	N/A	57	82	86	151	142	144	133	118
18 36342	Ingalls town	542	322	399	430	442	666	873	888	909	889	1,168	2,394	2,223

18 37674	Jalapa CDP	N/A	N/A	N/A	N/A	N/A	N/A	N/A	N/A	N/A	N/A	N/A	N/A	171	182
18 37692	Jamestown town	640	690	628	552	583	718	827	938	924	764	886	958	942	
18 37764	Jasonville city	N/A	3,295	4,461	3,536	3,418	2,937	2,436	2,335	2,497	2,200	2,490	2,222	1,983	
18 37782	Jasper city	1,863	2,196	2,539	3,905	5,041	5,215	6,737	8,641	9,097	10,030	12,100	15,038	16,703	
18 38358	Jeffersonville city	10,774	10,412	10,098	11,946	11,493	14,685	19,522	20,008	21,220	21,841	27,362	44,953	49,447	
18 38862	Jonesboro city	1,838	1,573	1,429	1,496	1,791	1,973	2,260	2,466	2,279	2,073	1,887	1,756	1,516	
18 38916	Jonesville town	268	213	213	162	181	225	196	202	213	221	220	177	178	
18 39078	Judson town	186	141	163	111	124	96	80	63	80	61	N/A	N/A	N/A	
18 39096	Judyville CDP	N/A	N/A	N/A	N/A	N/A	N/A	N/A	N/A	N/A	N/A	N/A	N/A	N/A	38
18 39366	Kempton town	N/A	600	498	469	403	438	480	469	410	362	380	335	288	
18 39402	Kendallville city	3,354	4,981	5,273	5,439	5,431	6,119	6,765	6,838	7,299	7,773	9,616	9,862	10,271	
18 39438	Kennard town	417	449	541	440	522	485	466	518	441	382	455	471	451	
18 39510	Kent CDP	N/A	N/A	N/A	N/A	N/A	N/A	N/A	N/A	N/A	N/A	N/A	70	90	
18 39546	Kentland town	1,006	1,209	1,283	1,355	1,608	1,633	1,783	1,864	1,936	1,798	1,822	1,748	1,641	
18 39618	Kewanna town	646	728	695	682	701	680	683	614	711	542	614	613	576	
18 39744	Kimmell CDP	N/A	N/A	N/A	N/A	N/A	N/A	N/A	N/A	N/A	N/A	N/A	422	433	
18 39798	Kingman town	N/A	535	578	502	549	509	461	530	566	561	538	511	559	
18 39816	Kingsbury town	N/A	N/A	N/A	N/A	N/A	N/A	N/A	314	329	258	229	242	190	
18 39852	Kingsford Heights town	N/A	N/A	N/A	N/A	N/A	1,104	1,276	1,200	1,618	1,486	1,453	1,435	1,335	
18 39942	Kirklin town	624	699	695	644	712	734	767	736	662	707	766	788	710	
18 40266	Knightsstown town	1,942	2,008	1,918	2,209	2,323	2,486	2,496	2,456	2,325	2,048	2,148	2,182	2,140	
18 40302	Knightsville town	1,171	1,081	767	704	677	678	722	788	763	740	624	872	702	
18 40374	Knox city	1,466	1,644	1,577	1,815	2,165	3,034	3,458	3,519	3,674	3,705	3,721	3,704	3,662	
18 40392	Kokomo city	10,609	17,010	30,067	32,843	33,795	38,672	47,197	44,042	47,808	44,962	46,113	45,468	59,604	
18 40464	Koontz Lake CDP	N/A	N/A	N/A	N/A	N/A	N/A	N/A	N/A	1,436	1,615	1,554	1,557	1,667	
18 40518	Kouts town	N/A	N/A	N/A	583	732	718	1,007	1,388	1,619	1,603	1,698	1,879	2,028	
18 40536	Kramer CDP	N/A	N/A	N/A	N/A	N/A	N/A	N/A	N/A	N/A	N/A	N/A	N/A	86	
18 40644	Laconia town	135	82	83	103	83	82	75	64	58	75	29	50	73	
18 40662	La Crosse town	N/A	N/A	N/A	568	574	618	632	696	713	677	561	551	555	
18 40698	Ladoga town	1,176	1,148	1,010	829	936	912	974	1,099	1,151	1,124	1,047	985	1,081	
18 40788	Lafayette city	18,116	20,081	22,486	26,240	28,798	35,568	42,330	44,955	43,011	43,764	56,397	67,140	70,783	
18 40842	La Fontaine town	N/A	683	601	604	554	627	779	793	946	909	900	875	798	
18 40860	Lagrange town	1,703	1,772	1,610	1,640	1,814	1,892	1,990	2,053	2,164	2,382	2,919	2,625	2,715	
18 40896	Lagro town	456	463	515	467	542	545	763	552	549	496	454	415	349	
18 41058	Lake Dalecarlia CDP	N/A	N/A	N/A	N/A	N/A	N/A	N/A	N/A	N/A	1,276	1,285	1,355	1,332	
18 41184	Lake Hart town	N/A	N/A	N/A	N/A	N/A	N/A	N/A	N/A	231	213	N/A	N/A	N/A	
18 41211	Lake Holiday CDP	N/A	N/A	N/A	N/A	N/A	N/A	N/A	N/A	N/A	N/A	N/A	910	921	
18 41444	Lake Santee CDP	N/A	N/A	N/A	N/A	N/A	N/A	N/A	N/A	N/A	N/A	N/A	820	889	
18 41530	Lakes of the Four Seasons CDP	N/A	N/A	N/A	N/A	N/A	N/A	N/A	N/A	N/A	6,556	7,291	7,033	7,091	
18 41535	Lake Station city	N/A	484	813	2,409	3,401	5,635	9,309	9,858	15,087	13,899	13,948	12,572	13,235	
18 41562	Laketon CDP	N/A	N/A	N/A	N/A	N/A	N/A	N/A	N/A	N/A	N/A	N/A	623	606	
18 41652	Lake Village CDP	N/A	N/A	N/A	N/A	N/A	N/A	N/A	N/A	N/A	N/A	855	765	748	
18 41670	Lakeville town	N/A	227	333	522	567	736	757	712	629	655	567	786	879	
18 41994	Landess CDP	N/A	N/A	N/A	N/A	N/A	N/A	N/A	N/A	N/A	N/A	N/A	188	153	
18 42048	Lanesville town	324	290	269	273	267	314	346	586	570	512	614	564	935	
18 42192	La Paz town	N/A	263	274	375	429	512	545	604	651	562	489	561	475	
18 42228	Lapel town	869	1,045	1,079	1,140	1,146	1,389	1,772	1,796	1,881	1,742	1,855	2,068	2,325	
18 42246	La Porte city	7,113	10,525	15,158	15,755	16,180	17,882	21,157	22,140	21,796	21,507	21,621	22,053	22,471	
18 42282	Larwill town	N/A	N/A	264	262	319	316	994	324	286	219	282	283	273	
18 42372	Laurel town	600	503	515	516	533	680	848	753	819	544	579	512	406	
18 42426	Lawrence city	N/A	N/A	N/A	840	1,087	1,951	10,103	16,353	25,591	26,763	38,915	46,001	49,370	
18 42462	Lawrenceburg city	4,326	3,930	3,466	4,072	4,413	4,806	5,004	4,636	4,403	4,375	4,685	5,042	5,129	
18 42606	Leavenworth town	655	690	611	418	394	358	387	330	356	320	353	238	289	
18 42624	Lebanon city	4,465	5,474	6,257	6,445	6,529	7,631	9,523	9,766	11,456	12,059	14,222	15,792	16,662	
18 42678	Leesburg town	390	401	369	371	389	428	427	561	629	584	625	555	555	
18 42861	Leo-Cedarville town	N/A	N/A	N/A	N/A	N/A	N/A	N/A	N/A	N/A	N/A	2,782	3,603	3,624	
18 43074	Lewisville town	404	446	460	442	531	591	592	530	577	437	395	366	337	
18 43434	Liberty town	1,449	1,338	1,292	1,241	1,496	1,730	1,745	1,831	1,844	2,051	2,061	2,133	2,000	
18 43686	Ligonier city	2,231	2,173	2,037	2,064	2,178	2,375	2,595	3,034	3,134	3,443	4,357	4,405	4,568	
18 44082	Linden town	572	556	555	541	580	590	619	713	700	718	700	759	711	
18 44190	Linton city	3,071	5,906	5,856	5,085	6,263	5,973	5,736	5,450	6,315	5,814	5,774	5,413	5,133	
18 44370	Little York town	224	195	180	140	132	146	180	191	150	155	185	192	189	
18 44424	Livonia town	200	197	176	168	192	185	150	120	120	136	112	128	99	
18 44442	Lizton town	N/A	224	182	217	200	276	366	397	456	410	372	488	511	
18 44658	Logansport city	16,204	19,050	21,626	18,508	20,177	21,031	21,106	19,255	17,731	16,812	19,684	18,396	18,366	
18 44784	Long Beach town	N/A	N/A	N/A	436	455	1,103	2,007	2,740	2,262	2,044	1,559	1,179	1,189	
18 44910	Loogootee city	1,382	2,154	2,335	2,203	2,325	2,424	2,858	2,953	3,100	2,884	2,741	2,751	2,601	
18 45000	Losantville town	N/A	N/A	N/A	N/A	N/A	N/A	251	212	306	253	280	237	221	
18 45144	Lowell town	1,275	1,235	1,197	1,274	1,448	1,621	2,270	3,839	5,827	6,430	7,505	9,276	10,680	
18 45468	Lynn town	705	917	898	936	1,014	1,149	1,260	1,360	1,250	1,183	1,143	1,097	954	
18 45486	Lynnville town	N/A	297	412	264	371	404	409	556	566	640	781	888	830	
18 45504	Lyons town	N/A	993	894	806	794	695	651	702	782	753	748	742	625	
18 45648	McCordsville town	N/A	N/A	N/A	N/A	N/A	N/A	N/A	N/A	N/A	684	1,134	4,797	8,503	

18 45774	Mackey town	N/A	N/A	N/A	N/A	N/A	N/A	98	121	165	89	142	106	131
18 45864	Macy town	314	320	297	279	275	288	328	273	282	218	248	209	199
18 45990	Madison city	7,835	6,934	3,711	6,530	6,923	7,506	10,488	13,081	12,472	12,006	12,004	11,967	12,357
18 46422	Manilla CDP	N/A	N/A	N/A	N/A	N/A	N/A	N/A	N/A	N/A	N/A	N/A	267	230
18 46746	Marengo town	700	686	747	806	812	801	803	767	892	856	829	828	829
18 46908	Marion city	17,337	19,359	23,747	24,496	26,767	30,081	37,854	39,607	35,874	32,618	31,320	29,948	28,310
18 47160	Markle town	729	820	717	621	671	733	789	963	975	1,208	1,102	1,095	1,071
18 47178	Markleville town	N/A	N/A	N/A	251	266	314	402	457	427	412	383	528	484
18 47322	Marshall town	N/A	334	334	293	321	326	360	365	413	379	360	324	274
18 47340	Marshfield CDP	N/A	N/A	N/A	N/A	N/A	N/A	N/A	N/A	N/A	N/A	N/A	N/A	41
18 47448	Martinsville city	4,038	4,529	4,895	4,962	5,009	5,991	7,525	9,723	11,311	11,677	11,698	11,828	11,932
18 47592	Matthews town	N/A	688	502	513	468	501	627	728	745	571	595	596	494
18 47628	Mauckport town	290	279	239	203	154	154	107	119	109	95	83	81	46
18 48132	Mecca town	N/A	N/A	N/A	N/A	N/A	N/A	N/A	N/A	482	331	355	335	263
18 48186	Medaryville town	N/A	710	624	610	703	833	758	732	731	689	565	614	559
18 48240	Medora town	N/A	N/A	659	654	722	627	716	788	853	805	565	693	635
18 48294	Mellott town	N/A	372	340	312	302	266	312	325	294	222	207	197	174
18 48330	Melody Hill CDP	N/A	N/A	N/A	N/A	N/A	N/A	N/A	N/A	N/A	2,932	3,066	3,628	3,689
18 48384	Memphis CDP	N/A	N/A	N/A	N/A	N/A	N/A	N/A	N/A	N/A	N/A	400	695	1,077
18 48402	Mentone town	757	728	678	704	731	798	813	830	973	912	898	1,001	943
18 48456	Meridian Hills town	N/A	N/A	N/A	N/A	N/A	708	1,807	1,850	1,801	1,728	1,713	1,616	1,774
18 48474	Merom town	478	521	503	397	499	374	352	305	360	257	294	228	208
18 48528	Merrillville town	N/A	N/A	N/A	N/A	N/A	N/A	N/A	N/A	27,677	27,257	30,560	35,246	36,444
18 48563	Metamora CDP	N/A	N/A	N/A	N/A	N/A	N/A	N/A	N/A	N/A	N/A	N/A	188	207
18 48636	Mexico CDP	N/A	N/A	N/A	N/A	N/A	N/A	N/A	N/A	N/A	1,003	984	836	915
18 48744	Michiana Shores town	N/A	N/A	N/A	N/A	N/A	107	229	449	464	378	330	313	306
18 48798	Michigan City	14,850	19,027	19,457	26,735	26,476	28,395	36,653	39,369	36,850	33,822	32,900	31,479	32,075
18 48816	Michigantown town	417	395	430	419	417	443	513	457	453	472	406	467	441
18 48924	Middlebury town	572	600	599	656	722	839	917	1,055	1,665	2,004	2,956	3,420	3,466
18 49014	Middletown town	1,801	1,174	1,273	1,348	1,520	1,731	2,033	2,046	2,978	2,333	2,488	2,322	2,253
18 49212	Mier CDP	N/A	N/A	N/A	N/A	N/A	N/A	N/A	N/A	N/A	N/A	N/A	78	67
18 49266	Milan town	422	557	718	877	1,000	1,014	1,174	1,260	1,566	1,529	1,816	1,899	1,823
18 49302	Milford town (Decatur Co.)	N/A	N/A	N/A	N/A	N/A	N/A	N/A	187	177	126	121	N/A	N/A
18 49320	Milford town (Kosciusko Co.)	N/A	N/A	N/A	N/A	N/A	N/A	N/A	1,264	1,153	1,388	1,550	1,562	1,614
18 49536	Millersburg town	481	428	385	344	384	437	489	618	809	854	868	903	957
18 49662	Millhousen town	265	211	165	162	180	184	212	252	214	151	136	127	149
18 49716	Milltown town	N/A	586	615	795	760	760	793	829	1,006	917	932	818	790
18 49806	Milroy CDP	N/A	N/A	N/A	N/A	N/A	N/A	N/A	N/A	N/A	N/A	N/A	604	628
18 49860	Milton town	682	601	580	612	646	752	700	694	729	634	611	490	455
18 49932	Mishawaka city	5,560	11,886	15,195	28,630	28,298	32,913	33,361	36,060	40,201	42,608	46,557	48,252	51,063
18 49950	Mitchell city	1,772	3,438	3,025	3,226	3,393	3,245	3,552	4,092	4,641	4,669	4,567	4,350	3,933
18 50058	Modoc town	221	261	256	236	237	275	238	275	243	218	225	196	157
18 50148	Monon town	1,160	1,184	1,357	1,374	1,262	1,439	1,417	1,548	1,540	1,585	1,733	1,777	1,919
18 50202	Monroe town	N/A	334	384	322	405	428	499	622	739	788	734	842	885
18 50526	Monroe City	688	630	530	544	518	453	505	603	569	538	548	545	502
18 50562	Monroeville town	690	910	864	897	994	1,150	1,294	1,353	1,372	1,232	1,236	1,235	1,294
18 50580	Monrovia town	N/A	N/A	N/A	N/A	N/A	N/A	N/A	N/A	N/A	N/A	628	1,063	1,643
18 50616	Monterey town	261	260	304	283	288	250	278	268	236	230	231	218	182
18 50652	Montezuma town	1,172	1,537	1,178	1,292	1,366	1,220	1,231	1,192	1,352	1,134	1,179	1,022	921
18 50688	Montgomery town	616	511	576	445	510	538	446	411	390	351	368	343	792
18 50760	Monticello city	2,107	2,168	2,536	2,331	3,153	3,467	4,035	4,869	5,162	5,237	5,723	5,378	5,508
18 50778	Montmorenci CDP	N/A	N/A	N/A	N/A	N/A	N/A	N/A	N/A	N/A	N/A	N/A	243	173
18 50796	Montpelier city	3,405	2,786	2,297	1,859	1,800	1,826	1,954	2,093	1,995	1,880	1,929	1,805	1,540
18 50940	Mooreland town	309	455	404	384	496	497	477	495	479	465	393	375	335
18 50958	Moores Hill town	338	424	285	349	359	445	476	616	566	649	635	597	675
18 50976	Mooreville town	974	1,608	1,781	1,910	1,979	2,264	3,856	5,800	5,349	5,541	9,273	9,326	9,411
18 51102	Morgantown town	N/A	667	831	748	724	838	971	1,134	897	978	964	986	1,014
18 51138	Morocco town	920	927	1,064	1,006	1,151	1,141	1,341	1,285	1,348	1,044	1,127	1,129	1,081
18 51192	Morristown town	565	622	658	608	665	679	704	838	989	980	1,133	1,218	1,205
18 51318	Mount Auburn town	163	167	142	161	145	164	144	157	192	138	75	117	129
18 51336	Mount Ayr town	N/A	231	199	216	207	222	186	194	207	151	147	122	117
18 51354	Mount Carmel town	153	142	127	150	120	134	142	128	151	108	106	86	76
18 51408	Mount Etna town	175	148	137	135	139	171	192	164	122	111	110	94	111
18 51714	Mount Summit town	N/A	193	274	274	265	295	424	395	357	238	313	352	342
18 51732	Mount Vernon city	5,132	5,563	5,284	5,035	5,638	6,150	5,970	6,770	7,656	7,217	7,478	6,687	6,493
18 51840	Mulberry town	N/A	N/A	N/A	N/A	N/A	950	1,062	1,075	1,225	1,262	1,387	1,254	1,231
18 51876	Muncie city	20,942	24,005	36,524	46,548	49,720	58,479	68,603	69,082	77,216	71,035	67,430	70,085	65,194
18 51912	Munster town	N/A	543	605	975	1,751	4,753	10,313	16,514	20,671	19,949	21,511	23,603	23,894
18 52002	Napoleon town	N/A	N/A	N/A	N/A	N/A	N/A	290	282	246	238	238	234	236
18 52020	Nappanee city	2,208	2,260	2,678	2,957	3,028	3,393	3,895	4,159	4,694	5,510	6,710	6,648	6,949

18 52038	Nashville town	393	354	323	369	493	526	489	527	705	873	825	803	1,256
18 52326	New Albany city	20,628	20,629	22,992	25,819	25,414	29,346	37,812	38,402	37,103	36,322	37,603	36,372	37,841
18 52398	New Amsterdam town	200	134	137	101	86	76	43	32	31	30	1	27	12
18 52524	Newberry town	N/A	455	439	366	360	340	256	295	246	207	206	193	159
18 52650	Newburgh town	1,371	1,097	1,295	1,262	1,374	1,324	1,450	2,302	2,906	2,880	3,088	3,325	3,344
18 52704	New Carlisle town	597	612	609	718	747	983	1,376	1,434	1,439	1,446	1,505	1,861	1,891
18 52740	New Castle city	3,406	9,446	14,458	14,027	16,620	18,271	20,349	21,215	20,056	17,753	17,780	18,114	17,396
18 52776	New Chicago town	N/A	105	300	481	466	921	2,312	2,231	2,581	2,066	2,063	2,035	1,999
18 52956	New Goshen CDP	N/A	N/A	N/A	N/A	N/A	N/A	N/A	N/A	N/A	N/A	N/A	390	402
18 52974	New Harmony town	1,341	1,229	1,126	1,022	1,390	1,360	1,121	971	945	846	916	789	690
18 52992	New Haven city	950	1,038	1,237	1,702	1,872	2,336	3,396	5,346	6,714	9,320	12,406	14,794	15,583
18 53262	New Market town	N/A	334	403	330	323	370	578	640	608	614	659	636	559
18 53298	New Middletown town	167	145	119	118	115	153	132	133	115	82	77	93	90
18 53352	New Palestine town	444	450	442	456	448	504	725	863	749	671	1,264	2,055	2,744
18 53370	New Paris CDP	N/A	N/A	N/A	N/A	N/A	N/A	N/A	1,080	1,062	1,007	1,006	1,494	1,587
18 53388	New Pekin town	N/A	246	356	383	434	543	661	912	1,125	1,095	1,334	1,401	1,323
18 53478	New Point town	451	341	317	342	328	322	319	381	296	296	290	331	319
18 53496	Newport town	610	732	703	777	795	660	627	708	704	627	578	515	416
18 53514	New Providence town	N/A	350	333	358	392	426	327	337	384	270	N/A	N/A	N/A
18 53532	New Richmond town	357	464	436	391	368	391	394	381	403	312	349	333	309
18 53550	New Ross town	284	296	351	350	355	336	332	318	306	331	334	347	309
18 53586	New Salisbury CDP	N/A	N/A	N/A	N/A	N/A	N/A	N/A	N/A	N/A	N/A	N/A	613	550
18 53694	Newtown town	N/A	N/A	329	264	293	287	321	286	277	243	162	256	217
18 53712	New Trenton CDP	N/A	N/A	N/A	N/A	N/A	N/A	N/A	N/A	N/A	N/A	N/A	252	269
18 53820	New Washington CDP	N/A	N/A	N/A	N/A	N/A	N/A	N/A	N/A	N/A	N/A	547	566	595
18 53874	New Whiteland town	N/A	N/A	N/A	N/A	N/A	N/A	3,488	4,200	4,502	4,097	4,579	5,472	5,550
18 54180	Noblesville city	4,792	5,073	4,758	4,811	5,575	6,567	7,664	7,548	12,253	17,655	28,590	51,969	69,604
18 54612	North Crows Nest town	N/A	N/A	N/A	N/A	N/A	46	60	50	82	57	42	45	44
18 54900	North Judson town	944	1,143	1,189	1,348	1,408	1,705	1,942	1,738	1,653	1,582	1,675	1,772	1,857
18 54918	North Liberty town	504	681	684	823	978	1,165	1,241	1,259	1,211	1,366	1,402	1,896	1,623
18 54954	North Manchester town	2,398	2,428	2,711	2,765	3,170	3,977	4,377	5,791	5,998	6,383	6,260	6,112	5,277
18 55080	North Salem town	599	569	595	466	511	544	626	601	581	499	591	518	464
18 55098	North Terre Haute CDP	N/A	N/A	N/A	N/A	N/A	N/A	N/A	N/A	N/A	4,331	4,606	4,305	4,222
18 55116	North Vernon city	2,823	2,915	3,084	2,989	3,112	3,488	4,307	4,582	5,768	5,311	6,515	6,728	6,608
18 55134	North Webster town	N/A	N/A	N/A	N/A	343	487	494	456	709	881	1,067	1,146	998
18 55350	Norway CDP	N/A	N/A	N/A	N/A	N/A	N/A	N/A	N/A	N/A	N/A	437	386	327
18 55386	Notre Dame CDP	N/A	N/A	N/A	N/A	N/A	N/A	N/A	N/A	N/A	N/A	N/A	5,973	7,234
18 55710	Oakland City	1,991	2,370	2,270	2,842	3,068	3,539	3,016	3,289	3,301	2,810	2,588	2,429	2,279
18 55782	Oak Park CDP	N/A	N/A	N/A	N/A	N/A	N/A	N/A	N/A	5,871	5,630	5,379	N/A	N/A
18 55800	Oaktown town	N/A	608	779	771	793	763	798	726	776	655	633	608	581
18 56052	Odon town	923	1,064	985	981	958	1,177	1,192	1,433	1,463	1,475	1,376	1,354	1,397
18 56088	Ogden Dunes town	N/A	N/A	N/A	50	144	429	947	1,361	1,489	1,499	1,313	1,110	1,168
18 56286	Oldenburg town	957	956	628	575	533	591	694	758	770	715	647	674	647
18 56664	Onward town	N/A	N/A	N/A	135	127	140	153	111	121	63	81	100	76
18 56682	Oolitic town	N/A	1,079	883	1,210	1,186	1,125	1,140	1,155	1,495	1,424	1,152	1,184	1,137
18 56952	Orestes town	778	420	395	357	412	482	507	519	539	458	334	414	329
18 57006	Orland town	N/A	N/A	322	310	307	386	424	457	424	361	341	434	389
18 57024	Orleans town	1,236	1,367	1,408	1,422	1,428	1,531	1,659	1,834	2,161	2,083	2,273	2,142	2,108
18 57114	Osceola town	N/A	N/A	N/A	432	498	1,091	1,350	1,572	1,990	1,999	1,859	2,463	2,590
18 57132	Osgood town	1,035	1,169	1,093	1,173	1,198	1,228	1,434	1,346	1,554	1,688	1,669	1,624	1,587
18 57168	Ossian town	529	661	724	788	784	761	1,108	1,538	1,945	2,428	2,943	3,289	3,266
18 57258	Otterbein town	N/A	652	702	616	570	641	788	916	1,118	1,291	1,312	1,262	1,144
18 57384	Otwell CDP	N/A	N/A	N/A	N/A	N/A	N/A	N/A	N/A	N/A	N/A	N/A	434	396
18 57510	Owensburg CDP	N/A	N/A	N/A	N/A	N/A	N/A	N/A	N/A	N/A	N/A	N/A	406	402
18 57528	Owensville town	1,019	1,237	1,239	1,056	1,188	1,110	1,121	1,056	1,261	1,053	1,322	1,284	1,338
18 57546	Oxford town	949	1,010	950	853	863	888	1,108	1,098	1,327	1,273	1,271	1,162	1,165
18 57632	Painted Hills CDP	N/A	N/A	N/A	N/A	N/A	N/A	N/A	N/A	N/A	N/A	N/A	677	766
18 57726	Palmyra town	N/A	252	227	288	274	327	470	483	692	621	633	930	898
18 57780	Paoli town	1,186	1,278	1,520	2,016	2,218	2,575	2,754	3,281	3,637	3,542	3,844	3,677	3,666
18 57870	Paragon town	413	409	444	366	454	463	560	538	538	515	663	659	556
18 57978	Parker City	909	800	697	794	786	915	1,181	1,179	1,414	1,323	1,416	1,419	1,278

18 58050	Parkers Settlement CDP	N/A	N/A	N/A	N/A	N/A	N/A	N/A	N/A	N/A	N/A	N/A	N/A	711	661
18 58320	Patoka town	710	657	673	634	569	626	579	529	832	704	749	735	706	
18 58392	Patriot town	408	340	289	288	257	315	277	216	265	190	202	209	201	
18 58644	Pence CDP	N/A	N/A	N/A	N/A	N/A	N/A	N/A	N/A	N/A	N/A	N/A	N/A	41	
18 58662	Pendleton town	1,512	1,293	1,244	1,538	1,681	2,082	2,472	2,243	2,130	2,309	3,873	4,253	4,717	
18 58788	Pennville town	773	800	646	578	598	626	730	798	805	637	706	701	621	
18 59238	Perrysville town	N/A	N/A	N/A	435	451	462	497	510	532	443	502	456	456	
18 59328	Peru city	8,463	10,910	12,410	12,730	12,432	13,308	14,453	14,139	13,764	12,843	12,994	11,417	11,073	
18 59364	Petersburg city	1,751	2,170	2,367	2,609	3,075	3,035	2,939	2,697	2,987	2,449	2,570	2,383	2,304	
18 59598	Pierceton town	886	817	1,018	878	895	973	1,186	1,175	1,086	1,030	695	1,015	928	
18 60084	Pine Village town	279	352	301	323	303	311	309	291	257	134	255	217	212	
18 60192	Pittsboro town	N/A	408	549	489	510	599	826	867	891	815	1,588	2,928	3,682	
18 60246	Plainfield town	N/A	1,303	1,373	1,617	1,811	2,585	5,460	8,211	9,191	10,433	18,396	27,631	34,625	
18 60264	Plainville town	N/A	N/A	N/A	603	619	568	545	538	556	444	513	476	499	
18 60822	Plymouth city	3,656	3,838	4,338	5,290	5,713	6,704	7,558	7,661	7,693	8,303	9,840	10,033	10,214	
18 60894	Point Isabel CDP	N/A	N/A	N/A	N/A	N/A	N/A	N/A	N/A	N/A	N/A	N/A	91	114	
18 61020	Poneto town	332	308	270	237	270	244	289	286	250	236	240	166	173	
18 61092	Portage city	N/A	N/A	N/A	N/A	N/A	N/A	11,822	19,127	27,409	29,060	33,496	36,828	37,926	
18 61164	Porter town	N/A	524	699	805	1,190	1,458	2,189	3,058	2,988	3,118	4,972	4,858	5,210	
18 61236	Portland city	4,798	5,130	5,958	5,276	6,362	7,064	6,999	7,115	7,074	6,483	6,437	6,223	6,320	
18 61416	Poseyville town	628	780	881	810	948	1,005	997	1,035	1,247	1,089	1,187	1,045	966	
18 61470	Pottawattamie Park town	N/A	N/A	N/A	N/A	N/A	N/A	292	374	284	281	300	235	242	
18 62028	Princes Lakes town	N/A	N/A	N/A	N/A	N/A	N/A	374	597	937	1,055	1,506	1,312	1,372	
18 62046	Princeton city	6,041	6,448	7,132	7,505	7,786	7,673	7,906	7,431	8,976	8,127	8,175	8,644	8,301	
18 62388	Purdue University CDP	N/A	N/A	N/A	N/A	N/A	N/A	N/A	N/A	N/A	N/A	N/A	12,183	N/A	
18 62712	Raglesville CDP	N/A	N/A	N/A	N/A	N/A	N/A	N/A	N/A	N/A	N/A	N/A	141	115	
18 62730	Ragsdale CDP	N/A	N/A	N/A	N/A	N/A	N/A	N/A	N/A	N/A	N/A	N/A	129	119	
18 62856	Rainsville CDP	N/A	N/A	N/A	N/A	N/A	N/A	N/A	N/A	N/A	N/A	N/A	N/A	28	
18 63072	Raub CDP	N/A	N/A	N/A	N/A	N/A	N/A	N/A	N/A	N/A	N/A	N/A	N/A	53	
18 63450	Redkey town	2,206	1,714	1,386	1,370	1,538	1,639	1,746	1,667	1,537	1,383	1,427	1,353	1,100	
18 63756	Remington town	1,120	982	1,044	879	869	1,053	1,207	1,127	1,268	1,247	1,323	1,185	1,356	
18 63792	Rensselaer city	2,255	2,393	2,912	2,798	3,214	4,072	4,740	4,688	4,944	5,045	5,294	5,859	5,733	
18 63918	Reynolds town	393	377	379	362	408	499	547	641	632	528	547	533	531	
18 64206	Richland town	N/A	N/A	N/A	N/A	N/A	N/A	N/A	N/A	N/A	N/A	N/A	425	403	
18 64260	Richmond city	18,226	22,324	26,765	32,493	35,147	39,539	44,149	43,999	41,349	38,705	39,124	36,812	35,720	
18 64422	Ridgeville town	1,098	1,302	1,042	909	1,003	950	950	924	933	808	843	803	688	
18 64512	Riley town	N/A	N/A	N/A	260	287	251	248	257	269	232	160	221	238	
18 64674	Rising Sun city	1,548	1,513	1,411	1,379	1,545	1,930	2,230	2,305	2,478	2,311	2,470	2,304	2,248	
18 64728	River Forest town	N/A	N/A	N/A	N/A	N/A	N/A	23	27	29	16	28	22	26	
18 64980	Roachdale town	942	849	876	631	736	918	927	1,004	958	902	975	926	840	
18 64998	Roann town	631	447	414	395	429	492	478	509	548	447	400	479	441	
18 65016	Roanoke town	536	699	760	849	808	905	935	858	891	1,018	1,495	1,722	1,762	
18 65214	Rochester city	3,421	3,364	3,720	3,518	3,835	4,673	4,883	4,631	5,050	5,969	6,414	6,218	6,270	
18 65358	Rockfield CDP	N/A	N/A	N/A	N/A	N/A	N/A	N/A	N/A	N/A	N/A	N/A	N/A	211	
18 65484	Rockport city	2,882	2,736	2,581	2,396	2,421	2,493	2,474	2,565	2,590	2,315	2,160	2,270	1,984	
18 65520	Rockville town	2,045	1,943	1,968	1,832	2,208	2,467	2,756	2,820	2,785	2,706	2,765	2,607	2,510	
18 65556	Rocky Ripple town	N/A	N/A	N/A	133	315	528	967	1,192	778	751	712	606	655	
18 65736	Rolling Prairie CDP	N/A	N/A	N/A	N/A	N/A	N/A	N/A	N/A	N/A	N/A	N/A	582	562	
18 65808	Rome City	N/A	N/A	N/A	N/A	N/A	N/A	N/A	1,354	1,319	1,138	1,615	1,361	1,322	
18 65826	Romney CDP	N/A	N/A	N/A	N/A	N/A	N/A	N/A	N/A	N/A	N/A	N/A	N/A	304	
18 65934	Rosedale town	865	1,166	741	657	712	673	726	817	744	783	750	725	636	
18 65988	Roseland town	N/A	N/A	N/A	777	782	984	971	895	832	706	1,809	630	854	
18 66006	Roselawn CDP	N/A	N/A	N/A	N/A	N/A	N/A	N/A	N/A	N/A	N/A	3,933	4,131	4,132	
18 66150	Rossville town	598	677	595	626	627	739	831	830	1,148	1,175	1,513	1,653	1,508	
18 66222	Royal Center town	657	909	900	777	865	876	966	987	908	859	832	861	802	
18 66438	Rushville city	4,541	4,925	5,498	5,709	5,960	6,761	7,264	6,686	6,113	5,533	5,995	6,341	6,208	
18 66510	Russellville town	298	443	463	411	380	361	372	390	376	336	340	358	306	
18 66546	Russiaville town	N/A	N/A	N/A	N/A	N/A	N/A	N/A	844	973	988	1,092	1,094	1,319	
18 66762	St. Bernice CDP	N/A	N/A	N/A	N/A	N/A	N/A	N/A	N/A	N/A	N/A	N/A	646	595	
18 66834	St. Joe town	483	391	386	407	437	479	499	564	546	452	478	460	418	
18 66852	St. John town	N/A	N/A	279	332	383	684	1,128	1,757	3,974	4,921	8,382	14,850	20,303	
18 66978	St. Leon town	369	261	257	276	276	288	319	435	515	493	387	678	660	
18 67050	St. Mary of the Woods CDP	N/A	N/A	N/A	N/A	N/A	N/A	N/A	N/A	N/A	N/A	N/A	797	767	
18 67176	St. Meinrad CDP	N/A	N/A	N/A	N/A	N/A	N/A	N/A	N/A	N/A	N/A	N/A	706	664	
18 67212	St. Paul town	N/A	N/A	N/A	N/A	N/A	N/A	N/A	785	976	1,032	1,022	1,031	960	
18 67302	Salamonia town	168	169	194	180	191	181	142	162	147	138	158	157	151	
18 67464	Salem city	1,995	2,283	2,836	3,194	3,194	3,271	4,546	5,041	5,290	5,619	6,172	6,319	6,371	
18 67608	Salt Creek Commons CDP	N/A	N/A	N/A	N/A	N/A	N/A	N/A	N/A	N/A	N/A	N/A	2,117	1,979	
18 67626	Salttillo town	207	162	127	160	125	122	121	134	134	117	107	92	94	
18 67698	Sandborn town	N/A	445	530	641	602	572	547	528	576	455	451	415	359	
18 68004	San Pierre CDP	N/A	N/A	N/A	N/A	N/A	N/A	N/A	N/A	N/A	N/A	156	144	153	
18 68022	Santa Claus town	N/A	N/A	N/A	N/A	N/A	N/A	N/A	63	514	927	2,041	2,481	2,586	

18 68058	Saratoga town	N/A	410	327	303	349	333	363	406	338	266	288	254	231
18 68220	Schererville town	N/A	N/A	483	580	998	1,457	2,875	3,663	13,209	19,926	24,851	29,243	29,646
18 68238	Schneider town	N/A	N/A	258	264	283	356	405	426	364	310	317	277	269
18 68328	Scipio CDP	N/A	N/A	N/A	N/A	N/A	N/A	N/A	N/A	N/A	N/A	N/A	153	197
18 68382	Scotland CDP	N/A	N/A	N/A	N/A	N/A	N/A	N/A	N/A	N/A	N/A	N/A	134	98
18 68526	Scottsburg city	1,274	1,669	1,609	1,702	2,189	2,953	3,810	4,791	5,068	5,334	6,040	6,747	7,345
18 68652	Seelyville town	N/A	1,188	915	825	807	898	1,114	1,195	1,374	1,090	1,182	1,029	1,012
18 68670	Sellersburg town	761	676	915	1,050	1,121	1,664	2,679	3,177	3,211	5,745	6,071	6,128	9,310
18 68706	Selma town	N/A	350	318	344	424	499	562	890	1,056	800	880	866	747
18 68832	Seymour city	6,445	6,305	7,348	7,508	8,620	9,629	11,629	13,352	15,050	15,576	18,101	17,503	21,569
18 68868	Shadeland town	N/A	N/A	N/A	N/A	N/A	N/A	N/A	N/A	N/A	1,674	1,682	1,610	1,757
	Shamrock Lakes town	N/A	N/A	N/A	N/A	N/A	N/A	N/A	N/A	206	207	168	231	222
18 68976	town	N/A	N/A	N/A	N/A	N/A	N/A	N/A	N/A	N/A	N/A	N/A	607	553
18 69048	Sharpsville town	N/A	N/A	N/A	512	518	508	663	672	617	769	618	607	553
18 69192	Shelburn town	523	2,055	1,814	1,548	1,606	1,412	1,299	1,281	1,259	1,147	1,268	1,252	1,107
18 69246	Shelby CDP	N/A	N/A	N/A	N/A	N/A	N/A	N/A	N/A	N/A	N/A	N/A	539	453
18 69318	Shelbyville city	7,169	9,500	9,701	10,618	10,791	11,734	14,317	15,094	14,989	15,336	17,951	19,191	20,067
18 69336	Shepardsville CDP	N/A	N/A	N/A	N/A	N/A	N/A	N/A	N/A	N/A	N/A	N/A	237	219
18 69354	Sheridan town	1,795	1,768	1,761	1,763	1,720	1,965	2,165	2,137	2,200	2,046	2,520	2,665	3,106
18 69480	Shipshewana town	N/A	N/A	248	262	286	277	312	448	466	524	536	658	839
18 69516	Shirley town	381	1,519	1,079	761	952	1,087	1,038	958	919	817	806	830	819
18 69552	Shoals town	683	1,015	1,034	1,128	1,031	1,039	1,022	1,039	967	853	807	756	677
	Shorewood Forest CDP	N/A	N/A	N/A	N/A	N/A	N/A	N/A	N/A	N/A	N/A	N/A	2,708	3,033
18 69642	CDP	N/A	N/A	N/A	N/A	N/A	N/A	N/A	N/A	N/A	N/A	N/A	83	131
18 69678	Sidney town	N/A	N/A	223	182	194	168	208	179	194	167	168	83	131
18 69768	Silver Lake town	504	493	452	442	471	472	514	588	576	528	546	915	875
18 69840	Simonton Lake CDP	N/A	N/A	N/A	N/A	N/A	N/A	N/A	N/A	3,276	3,554	4,053	4,678	4,710
18 69894	Sims CDP	N/A	N/A	N/A	N/A	N/A	N/A	N/A	N/A	N/A	N/A	N/A	156	164
	Smithville-Sanders CDP	N/A	N/A	N/A	N/A	N/A	N/A	N/A	N/A	N/A	N/A	N/A	3,184	3,323
18 70330	CDP	N/A	N/A	N/A	N/A	N/A	N/A	N/A	N/A	N/A	N/A	N/A	401	385
18 70524	Somerset CDP	N/A	N/A	N/A	N/A	N/A	N/A	N/A	N/A	N/A	N/A	N/A	293	253
18 70542	Somerville town	N/A	N/A	N/A	273	373	353	317	313	340	223	312	293	253
18 71000	South Bend city	35,999	53,684	70,983	104,193	101,268	115,911	132,445	125,580	109,727	105,511	107,789	101,168	103,453
18 71288	South Haven CDP	N/A	N/A	N/A	N/A	N/A	N/A	N/A	N/A	6,679	6,112	5,619	5,282	5,084
18 71486	Southport city	285	352	458	521	549	730	892	2,342	2,266	1,969	1,852	1,712	2,123
18 71612	South Whitley town	1,113	1,176	1,074	1,102	1,118	1,299	1,325	1,362	1,575	1,482	1,782	1,751	1,818
18 71828	Speedway town	N/A	N/A	N/A	1,420	2,325	5,498	9,624	14,523	12,641	13,092	12,881	11,812	13,952
18 71972	Spencer town	2,026	2,150	2,066	2,179	2,375	2,394	2,557	2,553	2,732	2,609	2,508	2,217	2,454
18 72008	Spiceland town	590	622	632	722	645	739	863	957	940	757	807	890	958
18 72206	Spring Grove town	113	122	76	191	237	333	471	437	469	420	386	344	332
18 72232	Spring Hill town	N/A	N/A	N/A	22	28	27	25	22	27	112	97	98	95
18 72296	Spring Lake town	N/A	N/A	N/A	69	111	156	206	263	236	216	262	218	210
18 72332	Springport town	N/A	N/A	139	183	189	217	253	236	221	194	174	149	131
18 72440	Spurgeon town	N/A	N/A	N/A	375	360	327	269	285	250	149	227	207	172
18 72638	Star City CDP	N/A	N/A	N/A	N/A	N/A	N/A	N/A	N/A	N/A	N/A	N/A	377	344
18 72764	State Line City	174	194	178	165	157	152	171	176	233	182	141	143	120
18 72782	Staunton town	693	746	642	482	387	487	490	582	607	592	550	534	472
18 73178	Stilesville town	N/A	N/A	N/A	313	273	330	361	352	350	298	261	316	269
18 73232	Stinesville town	288	497	299	310	337	355	288	291	227	204	194	198	203
18 73340	Stockwell CDP	N/A	N/A	N/A	N/A	N/A	N/A	N/A	N/A	N/A	N/A	N/A	545	494
18 73664	Straughn town	186	234	261	212	275	345	349	329	331	318	263	222	259
18 74006	Sullivan city	3,118	4,115	4,489	5,306	5,077	5,423	4,979	4,683	4,774	4,663	4,617	4,249	4,264
18 74060	Sulphur Springs town	262	209	202	238	292	351	400	387	345	257	346	399	331
18 74132	Summitville town	1,432	1,387	1,001	1,017	991	1,061	1,048	1,104	1,085	1,010	1,090	967	989
18 74168	Sunman town	370	353	372	355	352	358	446	707	924	623	805	1,049	914
18 74510	Swayzee town	1,162	836	650	604	661	690	863	1,073	1,127	1,059	1,011	981	918
18 74546	Sweetser town	N/A	N/A	N/A	N/A	N/A	N/A	896	1,076	944	924	906	1,229	1,075
18 74582	Switz City	N/A	N/A	N/A	450	405	328	339	301	300	257	311	293	268
18 74744	Syracuse town	928	1,379	1,171	1,190	1,346	1,453	1,595	1,546	2,579	2,729	3,038	2,810	3,079
18 74780	Tab CDP	N/A	N/A	N/A	N/A	N/A	N/A	N/A	N/A	N/A	N/A	N/A	N/A	36
18 75104	Taylorville CDP	N/A	N/A	N/A	N/A	N/A	N/A	N/A	N/A	1,247	1,044	936	919	867
18 75176	Tecumseh CDP	N/A	N/A	N/A	N/A	N/A	N/A	N/A	N/A	N/A	N/A	N/A	658	778
18 75248	Tell City	2,680	3,369	4,086	4,873	5,395	5,735	6,609	7,933	8,704	8,088	7,845	7,272	7,506
18 75284	Templeton CDP	N/A	N/A	N/A	N/A	N/A	N/A	N/A	N/A	N/A	N/A	N/A	N/A	75
18 75302	Tennyson town	302	371	386	335	293	409	312	335	331	267	290	279	213
18 75428	Terre Haute city	36,673	58,157	66,083	62,810	62,693	64,214	72,500	70,335	61,125	57,483	59,614	60,785	58,389
18 75626	Thorntown town	1,511	1,508	1,432	1,325	1,226	1,380	1,486	1,399	1,468	1,506	1,562	1,520	1,432
18 75986	Tipton city	3,764	4,075	4,507	4,861	5,101	5,633	5,604	5,313	5,004	4,751	5,251	5,106	5,275
18 76022	Toad Hop CDP	N/A	N/A	N/A	N/A	N/A	N/A	N/A	N/A	N/A	N/A	N/A	108	104
18 76184	Topeka town	N/A	N/A	512	489	496	557	600	677	876	912	1,159	1,153	1,206
18 76256	Town of Pines town	N/A	N/A	N/A	N/A	N/A	N/A	939	1,007	962	789	798	708	594
18 76310	Trafalgar town	N/A	N/A	N/A	N/A	N/A	439	459	457	466	531	798	1,101	1,422
18 76328	Trail Creek town	N/A	N/A	N/A	295	326	817	1,552	2,697	2,581	2,463	2,296	2,052	2,060

18 76526	Tri-Lakes CDP	N/A	N/A	N/A	N/A	N/A	N/A	1,089	1,193	1,356	3,299	3,925	1,421	1,329
18 76634	Troy town	599	510	454	562	599	537	528	575	550	465	392	385	347
18 77066	Ulen town	N/A	N/A	N/A	74	99	83	130	138	193	50	123	117	114
18 77768	Union City	2,716	3,209	3,406	3,084	3,535	3,572	4,047	3,995	3,908	3,612	3,622	3,584	3,454
18 77786	Uniondale town	N/A	189	257	226	301	293	311	349	303	289	277	310	271
18 77912	Universal town	N/A	N/A	1,570	642	603	479	424	462	428	392	419	362	283
18 77966	Upland town	1,208	1,080	1,301	906	900	1,565	1,999	3,202	3,335	3,295	3,803	3,845	3,821
18 78110	Utica town	N/A	N/A	N/A	N/A	N/A	N/A	N/A	644	501	411	591	776	860
18 78290	Vallonia CDP	N/A	N/A	N/A	N/A	N/A	N/A	N/A	N/A	N/A	N/A	N/A	336	379
18 78326	Valparaiso city	6,280	6,987	6,518	8,079	8,736	12,028	15,227	20,020	22,247	24,414	27,428	31,730	34,151
18 78380	Van Bibber Lake CDP	N/A	N/A	N/A	N/A	N/A	N/A	N/A	N/A	N/A	N/A	N/A	485	460
18 78470	Van Buren town	965	1,189	861	766	825	815	929	1,057	935	934	935	864	790
18 78740	Veederburg town	1,638	1,757	1,580	1,606	1,781	1,719	1,762	2,198	2,261	2,192	2,299	2,180	2,098
18 78776	Vera Cruz town	199	133	113	94	142	143	176	140	117	83	55	80	72
18 78902	Vernon town	557	453	423	410	413	480	461	440	329	370	330	318	236
18 78974	Versailles town	501	486	413	523	582	886	1,158	1,080	1,560	1,791	1,784	2,113	2,184
18 79010	Vevay town	1,588	1,256	1,175	1,183	1,209	1,309	1,503	1,463	1,343	1,393	1,735	1,683	1,741
18 79208	Vincennes city	10,249	14,895	17,160	17,564	18,228	18,831	18,046	19,867	20,857	19,859	18,701	18,423	16,759
18 79370	Wabash city	8,618	8,687	9,872	8,840	9,653	10,621	12,621	13,379	12,985	12,127	11,743	10,666	10,440
18 79478	Wakarusa town	917	859	816	973	1,033	1,143	1,145	1,160	1,281	1,667	1,618	1,758	1,998
18 79568	Waldron CDP	N/A	N/A	N/A	N/A	N/A	N/A	N/A	N/A	N/A	N/A	N/A	804	805
18 79694	Walkerton town	1,037	1,003	1,031	1,137	1,178	2,102	2,044	2,006	2,051	2,061	2,274	2,144	2,096
18 79730	Wallace town	N/A	116	111	128	123	123	122	136	88	89	100	105	79
18 79964	Walton town	498	579	713	685	710	837	1,079	1,054	1,202	1,053	1,069	1,049	962
18 80018	Wanatah town	N/A	N/A	N/A	N/A	N/A	N/A	N/A	773	879	852	1,013	1,048	1,009
18 80108	Warren town	1,523	1,189	1,520	1,177	1,388	1,247	1,241	1,229	1,254	1,185	1,272	1,239	1,182
18 80234	Warren Park town	N/A	N/A	N/A	164	237	336	852	1,887	1,803	1,763	1,656	1,480	1,490
18 80306	Warsaw city	3,987	4,430	5,478	5,730	6,378	6,625	7,234	7,506	10,647	10,968	12,415	13,559	15,804
18 80504	Washington city	8,551	7,854	8,743	9,070	9,312	10,987	10,846	11,358	11,325	10,838	11,380	11,509	12,017
18 81278	Waterloo town	1,244	1,167	1,172	1,244	1,257	1,414	1,432	1,876	1,951	2,040	2,200	2,242	2,116
18 81458	Waveland town	648	676	590	542	530	553	549	557	559	474	416	420	427
18 82052	Waynetown town	757	734	691	664	644	658	933	993	915	911	909	958	960
18 82376	West Baden Springs town	N/A	746	832	1,174	949	1,047	879	930	796	675	618	574	541
18 82556	West College Corner town	392	432	439	437	454	513	613	709	614	686	634	676	545
18 82700	Westfield town	670	700	574	688	709	849	1,217	1,837	2,783	3,304	9,293	30,068	46,410
18 82790	West Harrison town	304	281	258	279	311	308	341	395	328	318	284	289	325
18 82862	West Lafayette city	2,302	3,867	3,830	5,095	6,270	11,873	12,680	19,157	21,247	25,907	28,778	29,596	44,595
18 82934	West Lebanon town	688	642	637	595	581	642	720	899	946	760	793	723	678
18 83204	Westphalia CDP	N/A	N/A	N/A	N/A	N/A	N/A	N/A	N/A	N/A	N/A	N/A	202	181
18 83222	West Point CDP	N/A	N/A	N/A	N/A	N/A	N/A	N/A	N/A	N/A	N/A	N/A	594	318
18 83276	Westport town	614	675	709	637	644	658	833	1,170	1,450	1,478	1,515	1,379	1,393
18 83384	West Terre Haute town	651	3,083	4,310	3,588	3,729	3,357	3,006	2,704	2,806	2,495	2,330	2,236	2,157
18 83420	Westville town	468	503	408	496	523	624	789	2,614	2,887	5,255	2,116	5,853	5,257
18 83528	Wheatfield town	366	357	382	401	439	496	679	713	755	621	772	853	904
18 83564	Wheatland town	N/A	N/A	N/A	806	713	735	614	562	532	439	504	480	390
18 83600	Wheeler CDP	N/A	N/A	N/A	N/A	N/A	N/A	N/A	N/A	N/A	N/A	N/A	443	435
18 83816	Whiteland town	334	343	388	419	403	465	1,368	1,492	1,956	2,446	3,958	4,169	4,599
18 84014	Whitestown town	N/A	N/A	N/A	N/A	N/A	550	613	569	497	476	471	2,867	10,178
18 84086	Whitewater town	155	112	96	121	114	104	102	111	107	111	78	83	71
18 84122	Whiting city	3,983	6,587	10,145	10,880	10,307	9,669	8,137	7,054	5,630	5,155	5,137	4,997	4,559
18 84302	Wilkinson town	N/A	N/A	324	316	336	365	388	480	493	446	356	449	414
18 84338	Williams CDP	N/A	N/A	N/A	N/A	N/A	N/A	N/A	N/A	N/A	N/A	N/A	286	229
18 84374	Williams Creek town	N/A	N/A	N/A	N/A	119	288	454	485	427	425	413	407	430
18 84410	Williamsport town	1,245	1,243	1,088	1,053	1,222	1,241	1,353	1,661	1,747	1,798	1,935	1,898	1,950
18 84734	Winamac town	1,684	1,607	1,684	1,679	1,835	2,166	2,375	2,341	2,370	2,262	2,418	2,490	2,318
18 84752	Winchester city	3,705	4,266	4,021	4,487	5,303	5,467	5,742	5,493	5,659	5,095	5,037	4,935	4,843
18 84806	Windfall City	957	899	801	734	835	963	1,135	946	911	779	712	708	696
18 84878	Winfield town	N/A	N/A	N/A	N/A	N/A	N/A	N/A	N/A	N/A	N/A	2,298	4,383	7,181
18 84914	Wingate town	457	446	464	408	380	400	431	437	373	275	299	263	237
18 84950	Winona Lake town	N/A	N/A	300	454	743	1,366	1,928	2,811	2,827	4,053	3,987	4,908	5,053
18 84968	Winslow town	536	932	1,140	1,175	1,382	1,322	1,089	1,030	1,017	875	881	864	764
18 85058	Wolcott town	825	873	868	747	736	778	877	894	923	886	989	1,001	950
18 85076	Wolcottville town	659	627	666	646	612	672	720	915	890	879	933	998	1,004
18 85184	Woodburn city	236	375	474	493	471	540	585	688	1,002	1,321	1,579	1,520	1,551
18 85400	Woodlawn Heights town	N/A	N/A	N/A	19	59	31	29	51	109	109	73	79	91
18 85598	Worthington town	1,448	1,732	1,853	1,687	1,729	1,627	1,635	1,691	1,574	1,473	1,481	1,463	1,393
18 85742	Wynnedale town	N/A	N/A	N/A	N/A	60	75	174	124	289	269	275	231	215
18 85886	Yeoman town	N/A	N/A	N/A	160	160	180	172	145	154	131	96	139	116
18 86084	Yorktown town	N/A	N/A	797	909	906	1,109	1,137	1,673	3,945	4,106	4,785	9,405	11,548

18 86318 Zanesville town	N/A	N/A	N/A	N/A	N/A	N/A	N/A	N/A	N/A	N/A	N/A	602	600	580
18 86372 Zionsville town	765	840	957	1,131	1,314	1,536	1,822	1,857	3,948	5,281	8,775	14,160	30,603	
18 00000 Indiana	2,516,462	2,700,876	2,930,390	3,238,503	3,427,796	3,934,224	4,662,498	5,195,392	5,490,210	5,544,159	6,080,485	6,483,802	6,785,528	

	1890	1900	1910	1920	1930	1940	1950	1960	1970	1980	1990	2000	2010	2020
Indiana	2,192,404	2,516,462	2,700,876	2,930,390	3,238,503	3,427,796	3,934,224	4,662,498	5,195,392	5,490,224	5,544,159	6,080,485	6,483,802	6,785,528
Madison County	36,487	70,470	65,224	69,151	82,888	88,575	103,911	125,819	138,522	139,336	130,669	133,358	131,636	130,129
Adams township	1,663	1,738	1,552	1,464	1,637	1,956	2,236	2,746	3,381	3,795	3,688	3,780	3,892	3,957
Anderson	12,517	22,611	25,187	32,677	42,695	46,516	57,023	67,305	71,004	65,134	59,892	60,026	56,436	55,217
Boone	1,336	1,338	1,166	918	751	763	696	664	642	734	681	659	661	599
Duck Creek	1,325	1,271	1,006	842	767	716	634	673	646	572	547	542	548	534
Fall Creek	2,544	3,220	2,776	2,577	5,007	5,103	6,127	8,703	10,055	10,854	12,054	13,363	14,695	14,949
Green	1,008	1,534	1,178	1,153	1,188	1,182	1,410	1,798	2,208	2,732	2,863	3,561	7,537	7,243
Jackson	1,299	1,234	1,080	809	932	959	968	1,283	1,838	2,159	1,910	1,889	1,904	1,954
Lafayette	1,614	2,381	2,254	2,110	2,435	2,611	3,013	4,355	5,952	6,166	5,408	5,431	5,275	5,102
Monroe	3,014	11,187	7,945	6,861	7,330	7,804	8,662	9,543	9,993	10,832	10,057	10,233	8,786	8,777
Pipe Creek	4,660	16,809	14,104	13,518	13,499	13,761	14,479	15,815	15,885	15,411	13,795	13,762	12,497	12,125
Richland	891	957	930	867	1,013	1,126	1,420	3,007	4,304	5,634	5,494	5,173	4,775	5,076
Stony Creek	1,740	2,304	2,302	2,172	2,295	2,234	2,513	3,179	3,502	3,890	3,588	3,632	3,871	3,908
Union	897	909	937	1,028	1,416	1,915	2,752	4,877	7,084	9,288	8,790	9,287	8,898	8,887
Van Buren	1,979	2,977	2,807	2,155	1,923	1,929	1,978	1,871	2,028	2,135	1,902	2,020	1,861	1,801

Notes

Camp Atterbury in Bartholomew County is not included in this table.

* Eagle Township and Union Township in Boone County became inactive as a result of Zionsville town becoming independent. These townships became part of the new Zionsville county subdivision record, except for the portion of Eagle Township that was not part of Zionsville, which was assigned to the county subdivision record for Whitestown. The effective date on this action was January 2, 2010 (reported to the Census Bureau in March 2011).

** Mount Pleasant Township in Delaware County became inactive as a result of its consolidation into Yorktown town. The portion of Mount Pleasant Township that was not part of Yorktown was assigned to the county subdivision record for Muncie. The effective date on this action was January 1, 2013.

*** Washington Township in Hamilton County changed its name to Westfield Washington Township, as of Nov. 10, 2018; however, this change does not show up in Census Bureau data prior to the 2020 census.

Source: STATS Indiana, using U.S. Census Bureau data

APPENDIX D - ENVIRONMENTAL FIGURES

Appendix D: Environmental Figures

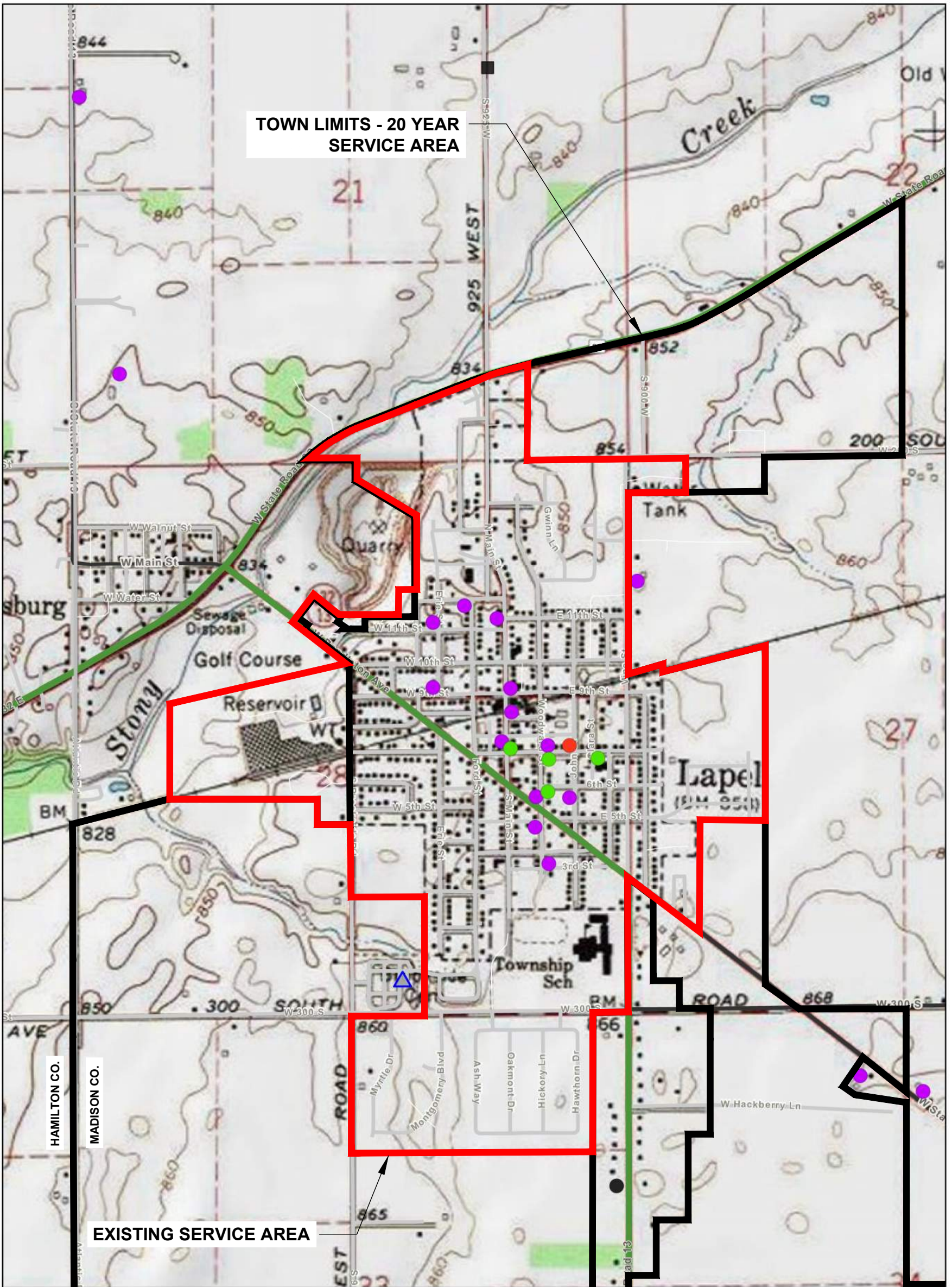

3/25/2026, 6:43:34 AM

- ▲ Cemeteries
- Outstanding
- Indiana Counties
- Contributing
- Demolished
- Civil Townships
- Notable
- Demolished
- Historic Bridges

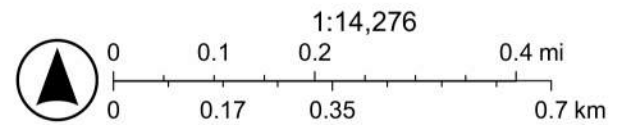

Vantor
 Copyright: © 2013 National Geographic Society, i-cubed
 Esri, Community Maps Contributors, MCCOG, Esri, TomTom,
 Garmin, SafeGraph, GeoTechnologies, Inc, METI/NASA, USGS,
 EPA, NPS, US Census Bureau, USDA, USFWS

DATE
 3/30/2026



7602 WOODLAND DRIVE
 SUITE 210
 INDIANAPOLIS, IN 46278

TOWN OF LAPEL
 MADISON COUNTY, INDIANA
SHAARDS MAP
 FIGURE NO: 5-1

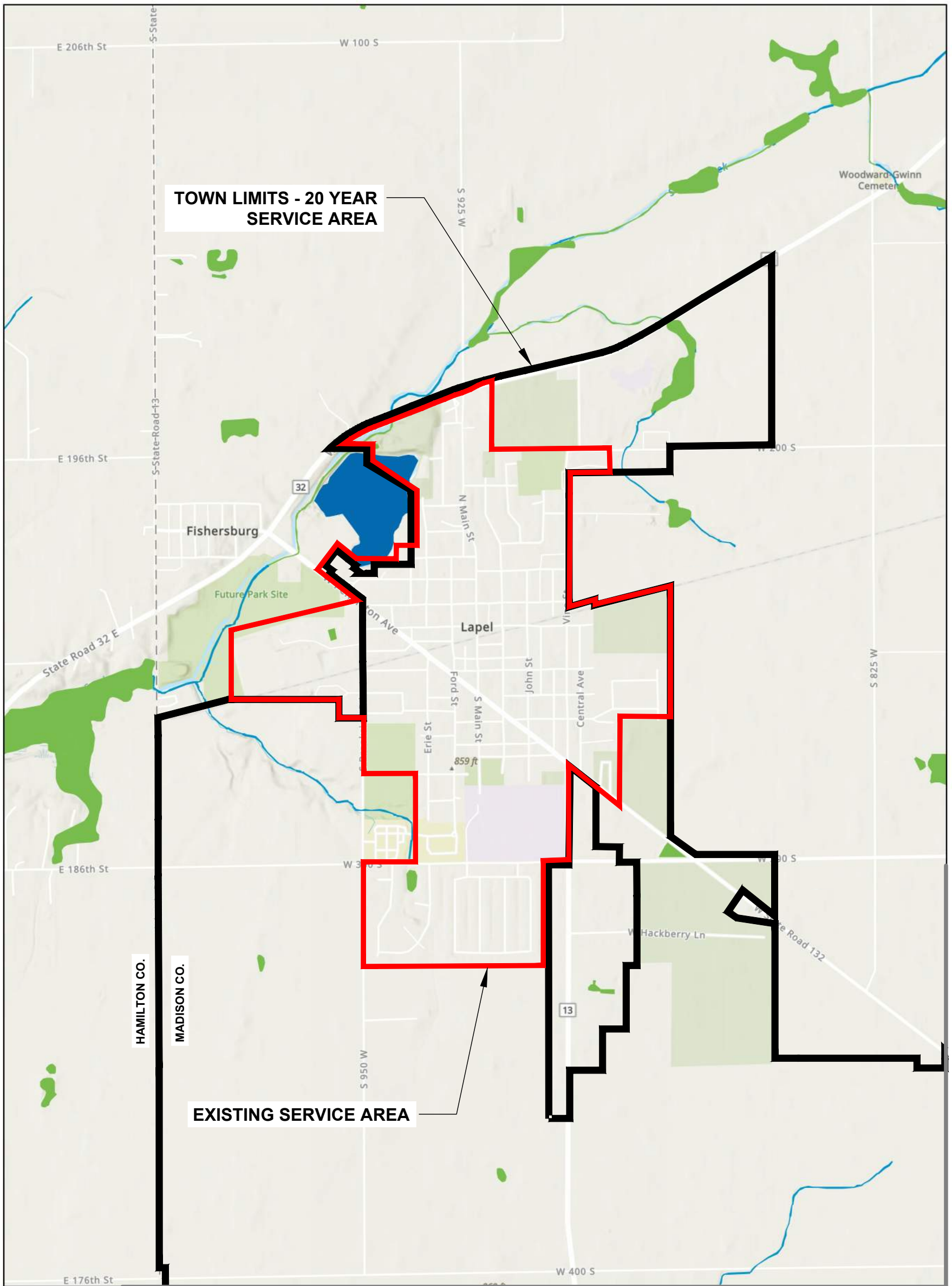

3/25/2026

USA Wetlands - USA Wetlands

- Marsh, Swamp, Bog, Prairie
- River
- Lake, Reservoir

World_Hillshade

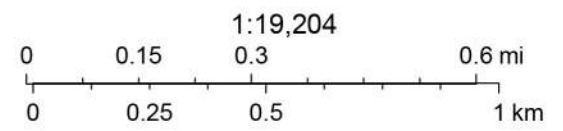

Source: USFWS, Esri
 Sources: Esri, TomTom, Garmin, FAO, NOAA, USGS, (c) OpenStreetMap contributors, and the GIS User Community
 Esri, NASA, NGA, USGS, FEMA

DATE
3/30/2026



7602 WOODLAND DRIVE
 SUITE 210
 INDIANAPOLIS, IN 46278

TOWN OF LAPEL
 MADISON COUNTY, INDIANA
WETLANDS MAP
 FIGURE NO: 5-2

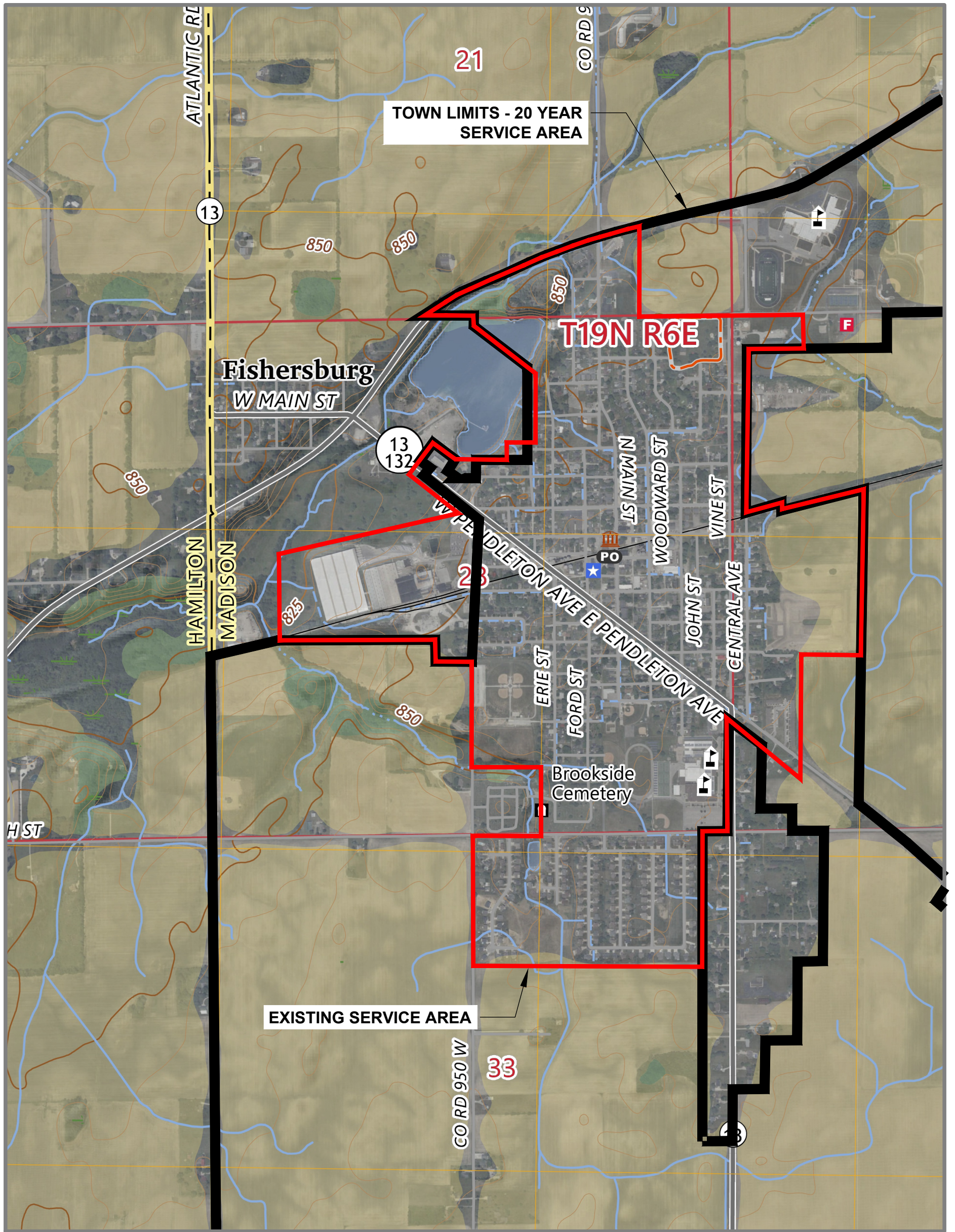

PLAN VIEW

SCALE: 1"=1000'-0"

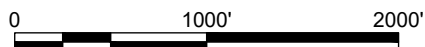

DATE
3/30/2026



7602 WOODLAND DRIVE
SUITE 210
INDIANAPOLIS, IN 46278

TOWN OF LAPEL
MADISON COUNTY, INDIANA
SURFACE WATERS MAP

FIGURE NO: 5-3

88° 51' 45" W
40° 5' 8" N

88° 49' 55" W
40° 5' 8" N

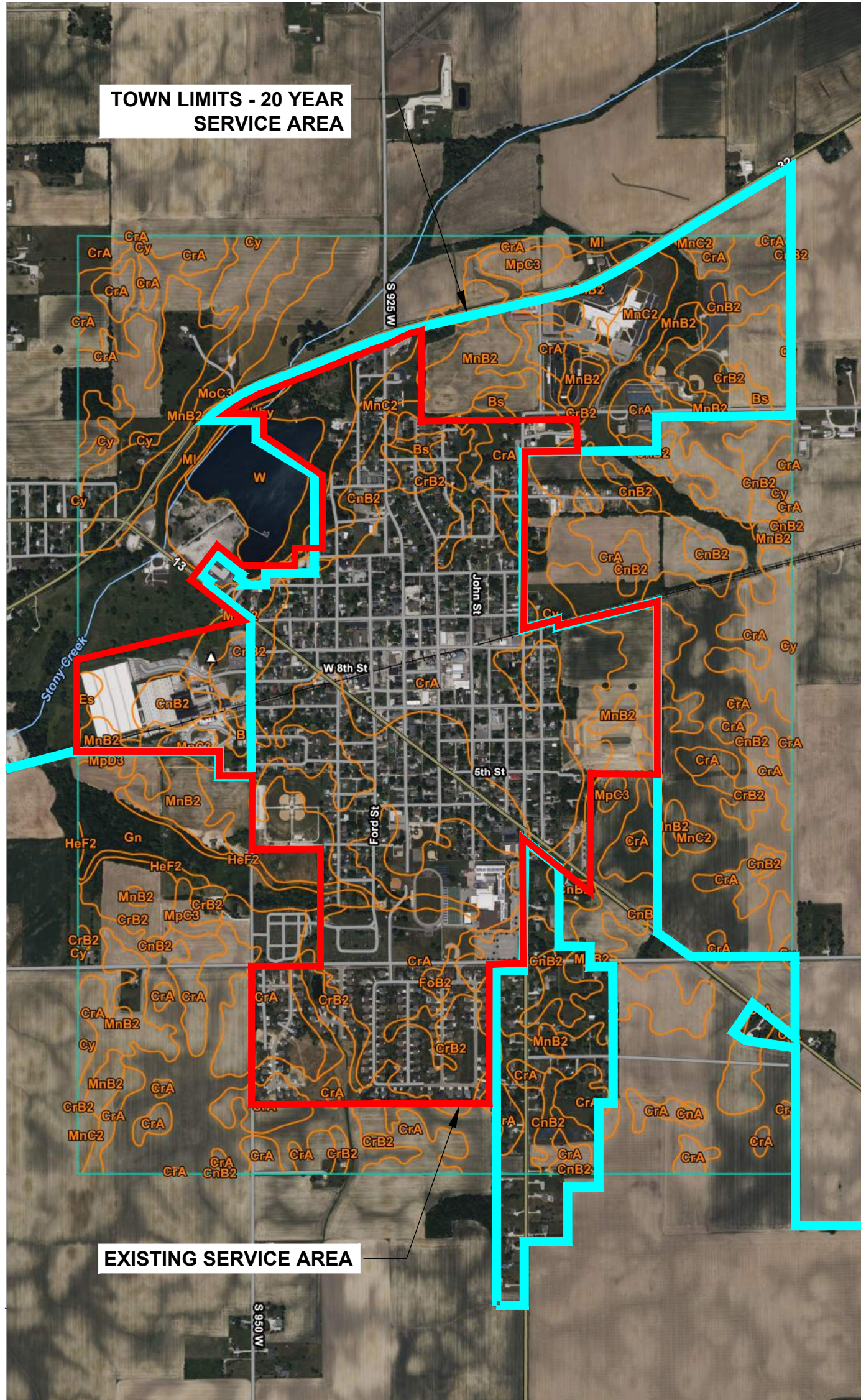

40° 2' 53" N
88° 51' 45" W

40° 2' 53" N
88° 49' 55" W

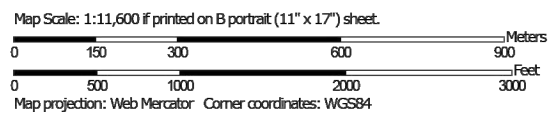

USDA Natural Resources Conservation Service

Web Soil Survey National Cooperative Soil Survey

3/25/2026 Page 1 of 3

DATE
3/30/2026



TOWN OF LAPEL
MADISON COUNTY, INDIANA
SOILS MAP
FIGURE NO: 5-4

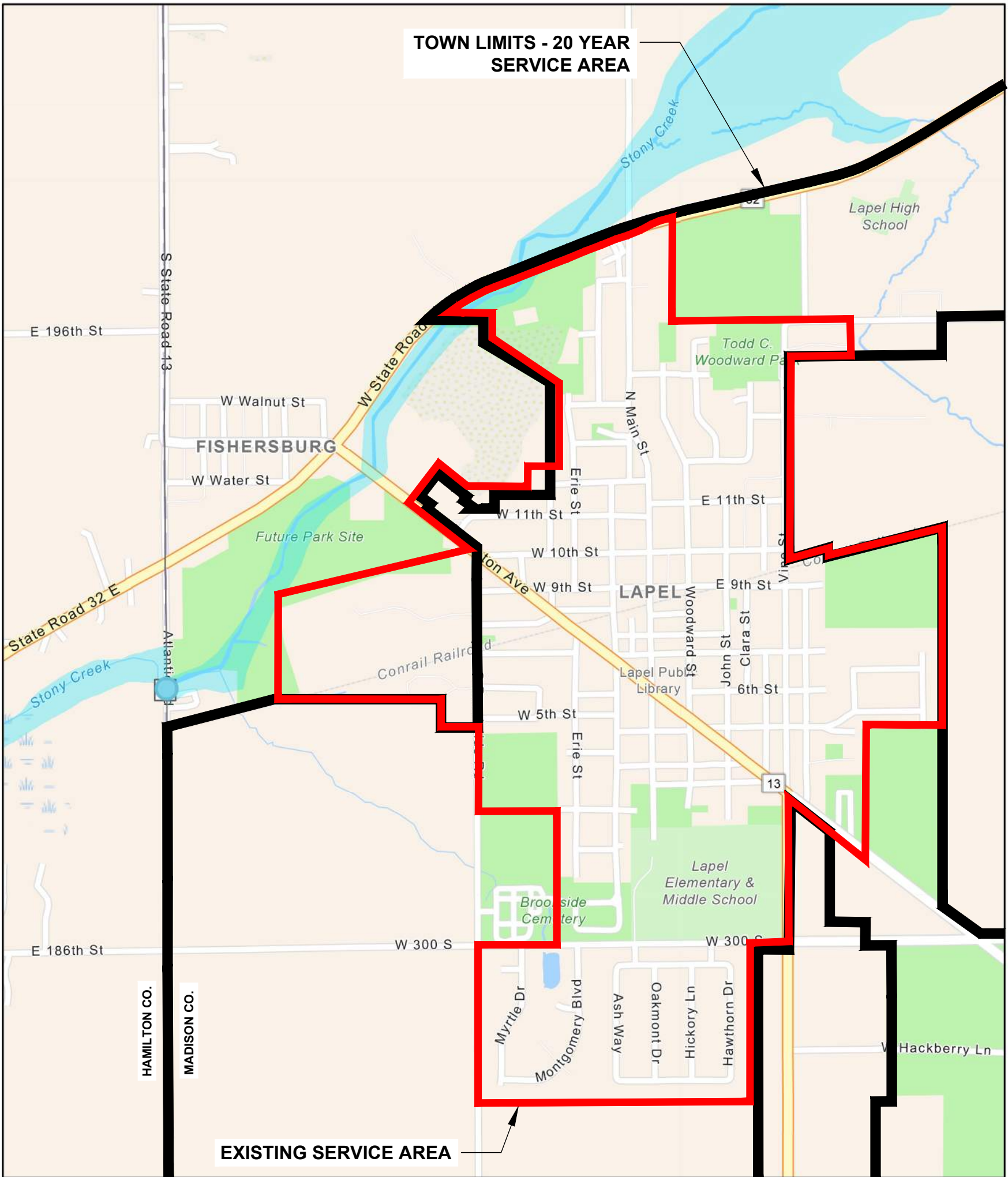

March 25, 2026

Live Stream Gauges v1 - StreamGaugesLive

- Unknown
- ▣ No Flooding

FIRM Flood Hazard Zones 2023

- A, <Null>
- County Boundaries of Indiana Current

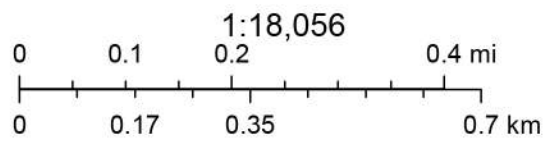

Sources: Esri, TomTom, Garmin, FAO, NOAA, USGS, © OpenStreetMap contributors, and the GIS User Community

Indiana Viewer

DATE
3/30/2026



TOWN OF LAPEL
MADISON COUNTY, INDIANA
100-YEAR FLOODPLAIN MAP
FIGURE NO: 5-5

APPENDIX E - AGENCY ENVIRONMENTAL REVIEW COMMENTS

Appendix E: Agency Environmental Review Comments

APPENDIX F - PRELIMINARY DESIGN SUMMARY

Appendix F: Preliminary Design Summary

**Appendix F: DWSRF Loan Program
Preliminary Design Summary**

INSTRUCTIONS: List existing and proposed design information.

1. General information

- 1.1. Applicant's Name: Town of Lapel, Indiana
- 1.2. Project name: 2026 Water Main and Lead Service Line Replacements
- 1.3. Location: Lapel, Indiana

2. Design information

- 2.1. Current population: 2,498
- 2.2. Design year and population: 2026
- 2.3. Average Design Flow:
 - 2.3.1. Domestic:
 - 2.3.2. Commercial:
 - 2.3.3. Industrial:

2.4. Peak design flow:

3. Water supply

3.1. Surface water

- 3.1.1. Location:
- 3.1.2. Type:
- 3.1.3. Volume:

3.2. Ground water:

- 3.2.1. Number of wells:
- 3.2.2. Location:
- 3.2.3. Type and diameter
- 3.2.4. Capacity:
- 3.2.5. Well house:
- 3.2.6. Aquifer type:

3.3. Emergency power:

4. Flow meters

- 4.1. Type:
- 4.2. Location:

5. Treatment

- 5.1. Provide raw water analysis
- 5.2. Pumps

July 2018

5.2.1. Number:

5.2.2. Capacity:

5.3. Clarification

5.3.1. Rapid mixing

5.3.1.1. Number:

5.3.1.2. Size:

5.3.1.3. Detention time:

5.3.2. Flocculation

5.3.2.1. Number:

5.3.2.2. Size:

5.3.2.3. Detention time:

5.3.2.4. Flocculation speed:

5.3.2.5. Velocity:

5.3.3. Sedimentation

5.3.3.1. Number:

5.3.3.2. Size:

5.3.3.3. Detention:

5.3.3.4. Baffle location:

5.3.3.5. Overflow rate:

5.3.3.6. Velocity:

5.3.3.7. Sludge removal:

5.4. Filtration

5.4.1. Type:

5.4.2. Number and size of units:

5.4.3. Peak flow rate:

5.4.4. Average flow rate:

5.4.5. Backwash rate:

5.4.6. Backwash pumps (number and capacity):

5.4.7. Backwash tank capacity:

5.4.8. Wastewater tank capacity:

5.4.9. Method of cleaning:

5.4.10. Disposal of backwash solids:

5.5. Aeration

5.5.1. Type:

5.5.2. Loading rate:

5.6. Iron and Manganese Control

5.6.1. Type:

March 2026

- 5.7. Softening
 - 5.7.1. Type:
 - 5.7.2. Chemical feed location:
 - 5.7.3. Sludge removal and disposal method:
 - 5.7.4. Number and size of brine tank:
 - 5.7.5. Brine waste disposal:
- 6. Disinfection
 - 6.1. Type of disinfectant used:
 - 6.2. Type of chemical feed system:
 - 6.3. Capacity:
 - 6.4. Disinfectant dosage:
 - 6.5. Contact time:
 - 6.6. Point of application:
 - 6.7. Automatic switchover:
 - 6.8. Ventilation provided:
 - 6.9. Safety equipment:
 - 6.10. Testing equipment:
 - 6.11. Housing:
- 7. Controls
 - 7.1. Type:
- 8. Water storage
 - 8.1. Type:
 - 8.2. Number:
 - 8.3. Capacity:
 - 8.4. High and low water level:
 - 8.5. Elevation at bottom of tank:
 - 8.6. Available pressure:
 - 8.7. Booster pump:
- 9. Distribution system
 - 9.1. Type of pipe material:
 - 9.1.1. Existing: cast iron, PVC, ductile iron, and asbestos cement
 - 9.1.2. New/Replacement: PVC

July 2018

9.2. Diameter and lengths:

9.2.1. Existing Mains:

DIAMETER (INCHES)	TOTAL LENGTH (FEET)
8	14,979
6	37,931
4	17,444
2	5,309
1	1,489
Total	77,153

9.2.2. Replacement Main Totals:

Description	TOTAL LENGTH (FEET)
12" Water Main C900 PVC	500
8" Water Main C900 PVC	9,070
6" Water Main C900 PVC	720
4" Water Main C900 PVC	220
Total	10,510

9.3. Number of hydrants:

9.3.1. New/Replacement: 21

9.4. Number and size of valves:

9.4.1. New/Replacement:

Description	Quantity
12" Gate Valve	12
8" Gate Valve	70
6" Gate Valve	10
Total	92

9.5. Separation distance from sanitary sewers: 10' min.

9.6. Separation distance from other water mains: 4' min.

9.7. Fire protection:

10. Miscellaneous

10.1. Laboratory equipment:

10.2. Safety equipment:

10.3. Fence location and type:

10.4. Emergency power:

10.5. Sampling facilities:

10.6. Utility building:

10.7. Service Lines:

10.7.1. Lead/Galvanized Replacements: 333

APPENDIX G - RESOLUTIONS & CERTIFICATIONS

Appendix G: Resolutions & Certifications

**SRF Loan Program
Signatory Authorization Resolution**

Whereas, the Town of Lapel, Indiana, (the “Participant”) has plans for a Drinking Water infrastructure improvement project to meet State and Federal regulations and the Participant intends to proceed with the construction of such project:

Now, therefore, be it resolved by the Town Council, the governing body of the Participant, that:

1. Chad Blake be authorized to make application for a State Revolving Fund Loan (“SRF Loan”) and provide the SRF Loan Program such information, data and documents pertaining to the loan process as may be required, and otherwise act as the authorized representative of the Participant; and
2. The Participant agrees to comply with State and Federal requirements as they pertain to the SRF Loan Program; and
3. Two certified copies of this Resolution be prepared and submitted as part of the Participant’s Preliminary Engineering Report.

Adopted and Passed by the Town Council of the Town of Lapel, Indiana, this 19th day of March, of 2026.

Town Council

Chad Blake, President

Attest:

Teresa Retherford, Clerk-Treasurer

**State Revolving Fund Loan Program
Asset Management Program Certification Form
Inclusive of
Fiscal Sustainability Plan Certification**

(To be submitted with the Preliminary Engineering Report)

Participant Name		Town of Lapel	
Street Address		P. O. Box Number	999
1011 North Main Street			
City	Lapel	State	Indiana
		Zip Code	46051

Indiana Code 5-1.2-10-16 requires a Participant that receives a loan or other financial assistance from the State Revolving Fund Loan Program (SRF) to certify that the Participant has documentation demonstrating it has the financial, managerial, technical and legal capability to operate and maintain its water or wastewater collection and treatment system. A Participant must demonstrate that it has developed an asset management program as defined in the Indiana Finance Authority's (Authority) Asset Management Program Guidelines.

Section 603(d)(1)(E) of the Federal Water Pollution Control Act (FWPCA) requires a recipient of a loan for a project that involves the repair, replacement, or expansion of a publicly owned treatment works to develop and implement a Fiscal Sustainability Plan (FSP). The requirement pertains to those portions of the treatment works paid for with Clean Water SRF Loan Funds.

The Asset Management Program (AMP) shall be inclusive of the requirements of the FSP for Wastewater and Drinking Water projects and shall include at a minimum the following: (1) A system map (2) An inventory and assessment of system assets (3) development of an infrastructure inspection, repair, and maintenance plan, including a plan for funding such activities (4) an evaluation and implementation of water and energy conservation efforts (5) An analysis of the customer rates necessary to support the AMP (6) Audit performed at least every two years (7) Cyber Vulnerability Assessment performed at least annually (8) Demonstration of the technical, managerial, legal and financial capability to operate and maintain the system, per the guidelines established by the Authority.

I hereby certify that I am an authorized representative for the above listed Participant and pursuant to IC 5-1.2-10-16 and Section 603(d)(1)(E), the Participant has developed and is implementing an AMP (inclusive of the requirements of an FSP) that meets the requirements established by the Authority. Upon the request of the Environmental Protection Agency (EPA) or the Indiana SRF, the Participant agrees to make the AMP (which includes the FSP requirements) available for inspection and/or review.

Participant's estimated capital asset needs in the next 5 years: \$30,000,000
 Estimated annual operation, maintenance and replacement costs for assets financed: \$2,000,000
 Pursuant to Indiana Code 5-1.2-10-16, upon request by the IFA, actual operation, maintenance and replacement costs for assets financed shall be provided.

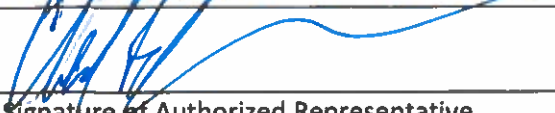
	3-19-2026
Signature of Authorized Representative	Date
Chad Blake	765-534-3157 / chad@lapelindiana.org
Printed Name	Phone Number/Email Address



SRF Project Location Information Worksheet

Applicant Name (political subdivision): Town of Lapel

Project: 2026 Water Main and Lead Service Line Replacements

Please fill out the table below and attach a project map of all listed project components, service area boundaries, and boundaries of any associated Census Tracts or Places. Please clearly label all components and Census Tracts or Places.

Project Component	Census Tract(s) or Place of Users Benefitting from Project Component	Component Construction Cost
Water Main Replacements and Valves	Town of Lapel, Indiana	\$ 5,356,000 (includes 10% contingency)
Lead Service Line Replacements	Town of Lapel, Indiana	\$ 2,740,000 (includes 10% contingency)

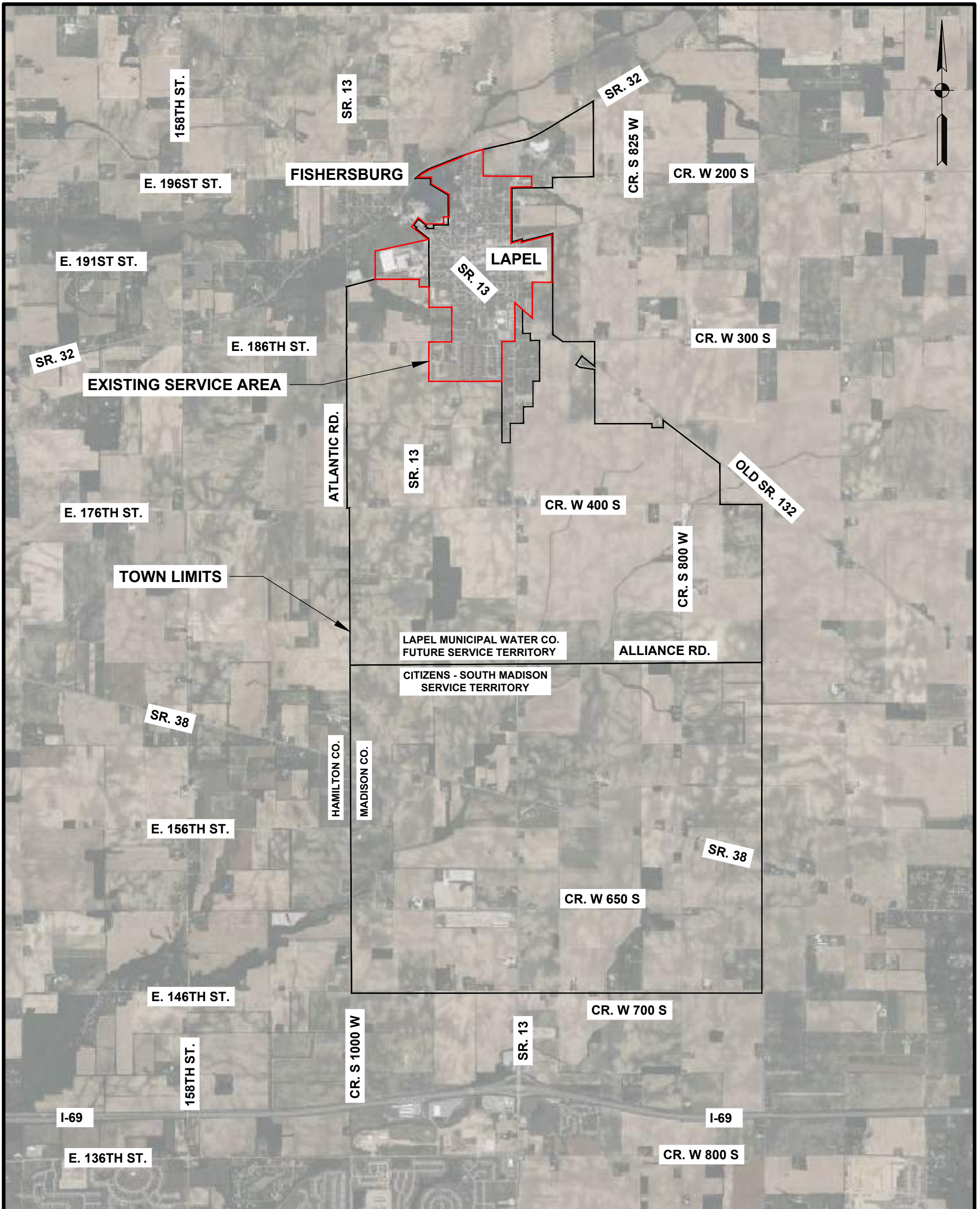

PLAN VIEW

SCALE: 1"=3000'-0"

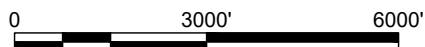

DATE
3/30/2026



7602 WOODLAND DRIVE
SUITE 210
INDIANAPOLIS, IN 46278

TOWN OF LAPEL
MADISON COUNTY, INDIANA
OVERALL LOCATION MAP
FIGURE NO: 0-1

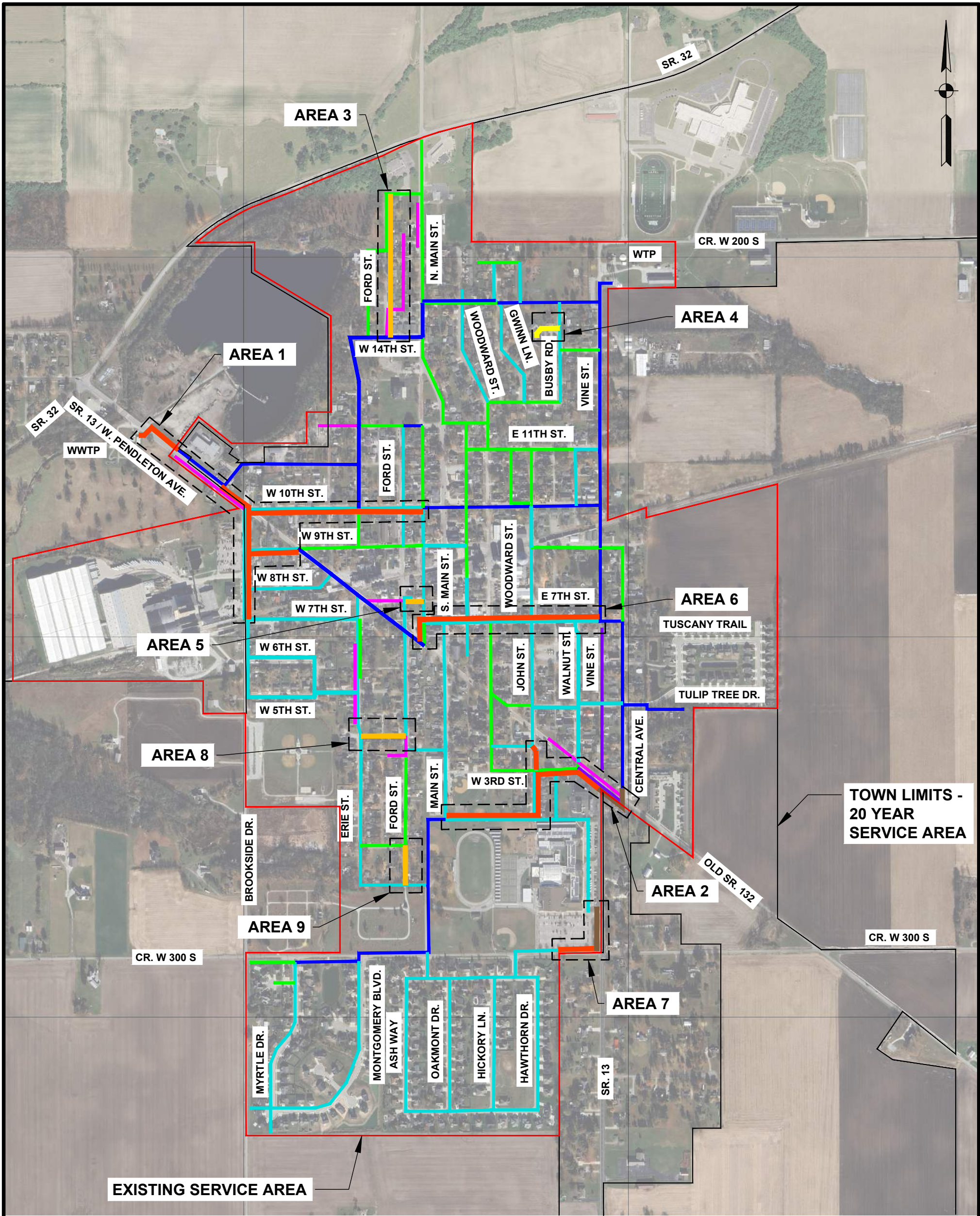

LEGEND:

- EX. 1" WATER MAIN ———
- EX. 2" WATER MAIN ———
- EX. 4" WATER MAIN ———
- EX. 6" WATER MAIN ———
- EX. 8" WATER MAIN ———

PLAN VIEW

SCALE: 1"=700'-0"

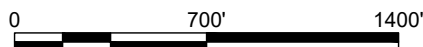

LEGEND:

- PROPOSED 4" ———
- PROPOSED 8" ———
- PROPOSED 6" ———
- PROPOSED 12" ———

DATE
3/30/2026



TOWN OF LAPEL
MADISON COUNTY, INDIANA
WATER SYSTEM IMPROVEMENTS MAP
FIGURE NO: 2-1

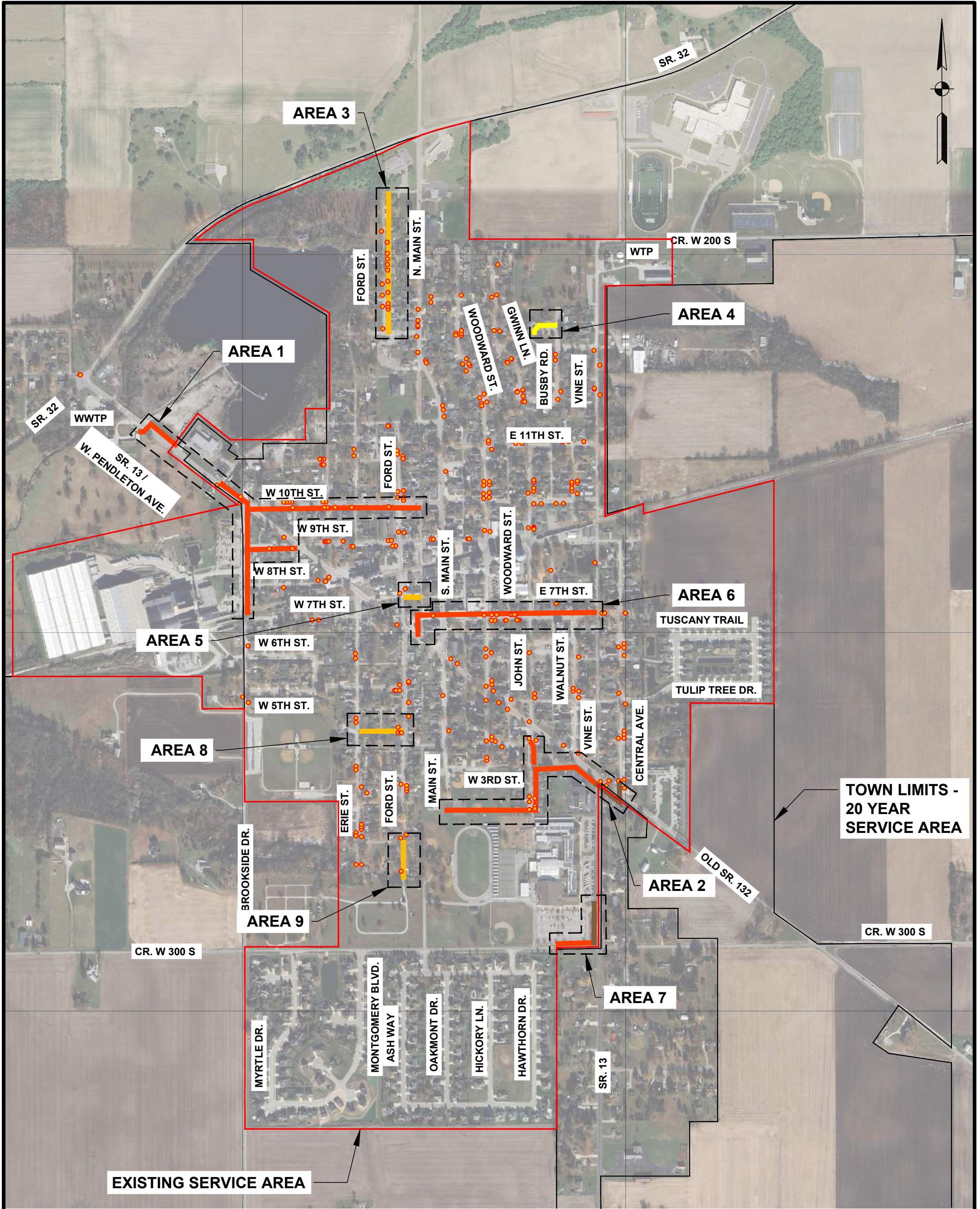

PLAN VIEW

SCALE: 1"=700'-0"

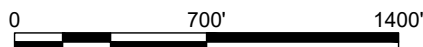

LEGEND:

- PROPOSED 4"
- PROPOSED 8"
- PROPOSED 6"
- PROPOSED 12"

LEGEND:

- EX. LEAD / GALVANIZED SERVICES

DATE
3/30/2026



TOWN OF LAPEL
MADISON COUNTY, INDIANA
SERVICE LINE REPLACEMENTS
FIGURE NO: 2-2

DRINKING WATER SRF PROJECT FINANCING INFORMATION

Proposed Project Costs

a.	Water Supply/Wells cost	\$	-
b.	Treatment System cost	\$	-
c.	Water Storage cost	\$	-
d.	Transmission/Distribution System cost	\$	4,869,000
e.	Lead Service Line Replacement cost	\$	2,491,000
f.	Subtotal Construction Cost	\$	7,360,000
g.	Contingencies (should not exceed 10% of construction cost)	\$	736,000
h.	Non-construction cost e.g., engineering, legal, and financial services related to the project, land costs, start-up costs, and construction inspection	\$	956,000
i.	Total Project Cost (lines f+g+h)	\$	9,052,000

Ineligible costs (see below)

\$ -

Proposed Funding Information

a.	Requested SRF Financing	\$	9,052,000
b.	Co-Source: _____	\$	-
c.	Co-Source: _____	\$	-
d.	Co-Source: _____	\$	-
e.	Total Funding Sources	\$	9,052,000

CALCULATIONS FOR INELIGIBLE COSTS

The following are not eligible for Drinking Water SRF reimbursements:

1.	Materials & work done on private property(excluding service lines)	\$	-
2.	Grant applications and income surveys completed for other agencies	\$	-
3.	Project components with the primary intent of promoting economic development and growth	\$	-
4.	Project components with the sole purpose of providing fire protection	\$	-
5.	Expenses incurred as a part of forming RWDs, CDs, etc., or changing boundaries, or other non- SRF District activities	\$	-
6.	Costs for preparing Wellhead Protection Plans and other tasks unrelated to the SRF project	\$	-
7.	Cleaning of equipment or other routine operation and maintenance activities.	\$	-
8.	Total Ineligible Costs	\$	-

Certificate of Engineer
Estimated Useful Life of Project
Indiana Drinking Water State Revolving Fund Loan Program

APPLICANT/DESIGN ENGINEER'S WORKSHEET FOR CALCULATING WEIGHTED LOAN TERMS

Applicant: Town of Lapel

Project: 2026 Water Main and Lead Service Line Replacements

Design Engineer: CDS Engineers, Inc.

Design Engineer Signature:

Date: 3/31/2026

Category 1 - Source (intake or wells)			
Asset	Bid Amount (Dollars)	Asset Useful Life	Extension
<i>Groundwater/ surface water</i>			\$ -
<i>Purchased water</i>			\$ -
			\$ -
			\$ -
Category 2 - Treatment			
Asset	Bid Amount (Dollars)	Asset Useful Life	Extension
<i>Structures</i>			\$ -
<i>Equipment</i>			\$ -
<i>Site Piping/Valves/Gates</i>			\$ -
			\$ -
Category 3 - Storage			
Asset	Bid Amount (Dollars)	Asset Useful Life	Extension
<i>Storage Facilities</i>			\$ -
			\$ -
			\$ -
Category 4 - Distribution/Transmission			
Asset	Bid Amount (Dollars)	Asset Useful Life	Extension
<i>Piping</i>	\$ 1,428,000	50	\$ 71,400,000
<i>Pumping</i>			\$ -
<i>Hydrants and Valves</i>	\$ 715,000	50	\$ 35,750,000
			\$ -
Category 5 - Other			
Asset	Bid Amount (Dollars)	Asset Useful Life	Extension
<i>Meters</i>			\$ -
<i>Emergency Power</i>			\$ -
<i>Electrical/I&C/SCADA</i>			\$ -
<i>Site Work/Restoration/Roads</i>			\$ -
<i>Buildings</i>			\$ -
<i>Vehicles</i>			\$ -
<i>Service Lines</i>	\$ 2,491,000	50	\$ 124,550,000
Totals	\$ 4,634,000		\$ 231,700,000
Project Useful Life:		50.0	

Italicized items listed above are suggestions and not meant to be all inclusive.

Microsoft Excel spreadsheet available on SRF website

Revised 4/2022

APPENDIX H - PUBLIC PARTICIPATION DOCUMENTS

Appendix H: Public Participation Documents

Notice of Public Hearing
2026 Water Main and Lead Service Line Replacements
Town of Lapel, Indiana
Drinking Water Preliminary Engineering Report (PER)

The Town of Lapel will hold a public hearing at 7:00 p.m. on Thursday, April 16, 2026 at Lapel Lions Club Community Room, 329 Main Street, Lapel, IN 46051. The Town of Lapel's engineering consultant, Dan Cutshaw with CDS Engineers, Inc., will present the recommended project, which will include water main and lead service line replacements. The project will be funded through a Drinking Water State Revolving Fund (DWSRF) loan. Copies of the required Preliminary Engineer Report (PER) are available for public viewing starting, Thursday, April 2, 2026 through Thursday, April 23, 2026 at Lapel Town Hall, 1011 North Main Street, Lapel, IN 46051. There will be the opportunity for questions and comments from the public at this meeting. Written comments from the public will be accepted through Thursday, April 23, 2026. Your participation is welcomed and encouraged. If you will require special assistance at the meeting, please contact Teresa Retherford at 765-534-3157. Written comments regarding this project should be sent to Dan Cutshaw, 7602 Woodland Drive, Suite 210, Indianapolis, IN 46278 so that they are delivered by Thursday, April 23, 2026.

APPENDIX I - COMMUNITY LETTERS OF INTENT

Appendix I: Community Letters of Intent